

A Legacy of Commitment

Shelton Plumbing has stood the test of time – proudly serving the families and businesses of Waco, Texas for more than 30 years. The business and its 38 employees have deep roots in its community, supporting local organizations such as the Boys and Girls Club of Waco and Compassion Ministries of Waco – demonstrating its commitment to service.

This longevity and service to others reflects President Rick Shelton's legacy in the industry. Shelton is a second-generation tradesman, a licensed Responsible Master Plumber, and a proud member of many industry associations.

It was at one of those association events more than 20 years ago where Shelton met Joe Hodes, beginning a long-lasting business relationship – and friendship.

Getting Off the Ground

In 2005, when Hodes learned of Shelton's challenges implementing effective inventory control, he immediately recommended Hodes Co's fledgling Stock Service System. Hodes rented a U-Haul, loaded the Stock Service System's shelving units, and made the trek with his two oldest sons from Kansas City, Missouri to Waco, Texas.



Once the units and bins were installed, Shelton and his team followed the five steps to inventory control:

5 STEPS TO INVENTORY CONTROL

- 1. Create space in your shop.** Establish a 15'x12' area in your warehouse that can hold the shelving and bins for your Stock Service System.
- 2. Choose the right products to stock.** Select from a preset industry recommended list of 580 parts to guide your SKUs.
- 3. Use the system.** Stock Service System tracking software and barcode scanning make it easy to add or deduct inventory. But it's got to be adhered to like any other core business function.
- 4. Return unused stock.** Don't keep products on your shelves that don't sell. Send them back to Hodes Co. for full credit.
- 5. Enjoy better cash flow and lower carrying costs.** Reduce the amount of labor spent ordering and stocking.

Expect cash flow to increase and profits to rise.

After implementation, Shelton's team benefited from immediate impact – achieving overall target billable rates of 60 percent or more. Plus, they rarely make special trips to supply houses, spending more time directly serving customers.

Fueling Growth, Passing the Torch

The impact of the Stock Service System was profound. "The prices were better, so we started adding PVC and other products," Shelton said. In fact, Shelton Plumbing quickly outgrew the initial shelving units, so Shelton bought the building next door to his first warehouse and moved the Stock Service System there.





“It’s even cleaner and better than those first units twenty years ago,” said Shelton.

When a friend approached Shelton in early 2023 about buying his business, the individual, an electrician by trade, was immediately struck by the sophistication of inventory management.

“He asked how we keep guys out of the supply house, so I explained that the Stock Service System is a really good fit,” Shelton said. “It made an impression that everything was in order – he was impressed by the scanner, too. I explained it’s a good deal – otherwise, we wouldn’t have kept using it for 18 years.”

The Stock Service System helped Shelton feel comfortable selling, especially considering its ease of use.

“You don’t need to be a plumber to go out to the warehouse and order,” Shelton said. “In fact, I trained my daughter-in-law to order using the scanner and app – she makes sure the system keeps getting used.”



After implementation, we benefited from immediate impact – achieving overall target billable rates of 60 percent or more. Plus, we rarely make special trips to supply houses, spending more time directly serving customers.



Rick Shelton - Shelton Plumbing



Providing Peace of Mind

In the months following the sale of his business, Shelton has remained engaged in a consultative capacity but is looking forward to spending time with his growing family.

He and his wife, Fran, have three children and five grandchildren – three granddaughters and two grandsons, aged one through six – who keep them busy.

Whether spending time at their property in Crawford, at their lake

house at Horseshoe Bay, or planning trips to Costa Rica and the British Virgin Islands, the Sheltons are ready to reap the benefits of growing their successful business.

Shelton is at peace with and proud of his professional legacy. “Everyone at Shelton Plumbing is still there – and they’re still happy,” Shelton said. “In fact, they’re already planning the company’s traditional, big Christmas dinner.”

CHROME PLATED CAST BRASS WASHERLESS SINGLE LEVER HANDLE KITCHEN FAUCET



- Solid brass construction
- 8" centers
- 1/2" IPS connections
- 1.5 GPM at 60 PSI
- 100% Water and Air Tested
- On/off, hot/cold color handle indicators
- 1 per barcoded display box 12 per case

Replacement SS Ball 26-786 See Page 383



Item #	Description	Price 1	Price 2
19-660	Kitchen Faucet less Spray	43.13	37.95
19-661	Kitchen Faucet with Spray	45.40	39.95

CHROME PLATED CERAMIC DISC CARTRIDGE SINGLE LEVER HANDLE KITCHEN FAUCET WITH SPRAY



Replacement Cartridge 26-784 See Page 383

- Metal lever handle
- Spout swivel 360 degree
- Includes 3/8" cap for sprayless option
- 9-11/16" reach, 5-7/8" from deck to aerator
- Ceramic disc cartridge with temperature limit cap
- 4-Hole 8" installation
- Side spray assembly with quick connect
- With 1.5 GPM flow rate
- 1 per barcoded display box 12 per case

Item #	Description	Price 1	Price 2
19-111	Kitchen Faucet with Spray	111.31	97.95

CHROME PLATED SINGLE LEVER HANDLE KITCHEN FAUCET WITH SPRAY



Replacement SS Ball 26-786 See Page 383

- Spout swivel 360 degree
- Stainless steel ball operation
- Includes 3/8" cap for sprayless option
- 7-15/16" reach, 4-3/4" from deck to aerator
- Side spray assembly w/quick connect spray head hose
- Easy-install 30" flex supply lines with 3/8" connections
- 4-hole 8" installation
- With 1.5 GPM flow rate
- 1 per barcoded display box 12 per case

Item #	Description	Price 1	Price 2
19-115	Single Lever Handle w/Spray	68.13	59.95

CHROME PLATED SINGLE LOOP HANDLE KITCHEN FAUCET WITH SPRAY



Replacement SS Ball 26-786 See Page 383

- Metal loop handle
- Spout swivel 360 degree
- Includes 3/8" cap for sprayless option
- 7-15/16" reach, 4-3/4" from deck to aerator
- Stainless steel ball operation
- Side spray assembly w/quick connect spray head hose
- 4-Hole 8" installation
- With 1.5 GPM flow rate
- 1 per barcoded display box 12 per case

Item #	Description	Price 1	Price 2
19-114	Single Loop Handle w/Spray	56.76	49.95

CHROME PLATED CAST BRASS WASHERLESS TWO HANDLE KITCHEN FAUCET WITH SPRAY

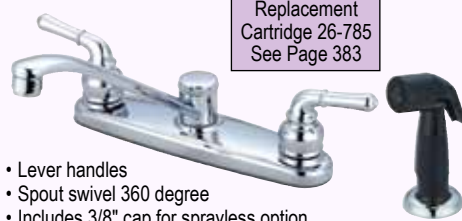

Replacement Cartridge 26-785 See Page 383

- Lever handles
- Spout swivel 360 degree
- Includes 3/8" cap for sprayless option
- 7-9/16" reach, 4-5/8" from deck to aerator
- Washerless cartridge operation
- Side spray assembly w/quick connect spray head hose
- 4-Hole 8" Installation
- With 1.5 GPM flow rate
- 1 per barcoded display box 12 per case

Item #	Description	Price 1	Price 2
19-113	Two Lever Handles w/Spray	56.76	49.95

CHROME PLATED CAST BRASS WASHERLESS TWO HANDLE KITCHEN FAUCET

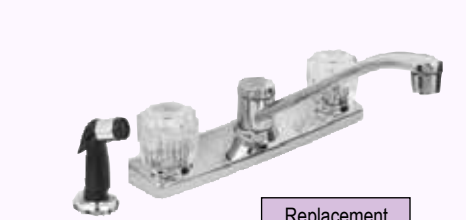

Replacement Cartridge 26-787 See Page 383

- 8" centers
- Acrylic handles
- 1.5 GPM at 60 PSI
- 1/2" IPS connections
- Solid brass construction
- 1 per barcoded display box 12 per case

Item #	Description	Price 1	Price 2
19-550	Kitchen Faucet less Spray	39.72	34.95
19-551	Kitchen Faucet with Spray	41.99	36.95

CHROME PLATED SINGLE HANDLE CERAMIC DISC CARTRIDGE KITCHEN FAUCET WITH PULL-DOWN SPRAY



Replacement Cartridge 26-788 See Page 383

- Lever handle
- Pull-down head with 2 spray patterns swivel 360 degree with quick connect spray head hose
- Magnetic docking uses a strong magnet to securely hold the kitchen spray head in place, preventing it from drooping over time
- 1 or 3-hole 8" installation, deck cover plate included
- Ball joint swivel spray head
- Easy-install 30" flex supply lines with 3/8" connections
- 8" reach, 7-1/2" from deck to aerator
- Ceramic disc cartridge
- 1 per barcoded display box 6 per case

Item #	Description	Price 1	Price 2
19-120	Chrome Plated Faucet	136.31	119.95
19-118	Brushed Nickel Faucet	170.40	149.95

CHROME PLATED TWO HANDLE KITCHEN FAUCET



Replacement Cartridge 26-787 See Page 383

- Mini blade handles
- Spout swivel 360 degree
- 7-9/16" reach, 4-5/8" from deck to aerator
- Washerless cartridge operation
- 3-Hole 8" installation
- With 1.5 GPM flow rate

Item #	Description	Price 1	Price 2
19-116	Kitchen Faucet less Spray	45.40	39.95

CHROME PLATED CAST BRASS WASHERLESS TWO HANDLE GOOSENECK KITCHEN FAUCET



Replacement Cartridge 26-785 See Page 383

- 8-1/2" reach
- 8" centers
- Brass waterways
- 1.5 GPM at 60 PSI
- 1/2" IPS connections
- Brass deco lever handles
- 12" hi-arc gooseneck spout
- 1 per barcoded display box 6 per case

Item #	Description	Price 1	Price 2
19-750	Kitchen Faucet less Spray	54.49	47.95
19-751	Kitchen Faucet with Spray	65.85	57.95

FAUCETS

Phone: 1-800-777-6500

Fax: 1-800-982-5934

Web: www.HodesCo.com



Price 1	Price 2
Order Less Than \$500	Order \$500 or More

LAVATORY FAUCETS



FAUCETS AND EXTERNAL TRIM

**CHROME PLATED
CAST BRASS CERAMIC DISC
SINGLE LEVER HANDLE
LAVATORY FAUCET
WITH BRASS POP-UP ASSEMBLY**



Replacement
Cartridge 26-783
see page 383

- Metal lever handle
- 4-5/8" reach, 1-7/8" from deck to aerator
- Ceramic disc cartridge with temperature limit cap
- 3-hole 4" installation
- Brass pop-up drain assembly
- With 1.2 GPM flow rate
- 1 per barcoded display box 12 per case

Item #	Description	Price 1	Price 2
19-110	Lavatory Faucet with Pop-Up	90.85	79.95

**CHROME PLATED
CAST BRASS CERAMIC DISC
SINGLE LEVER HANDLE
LAVATORY FAUCET
WITHOUT POP-UP**



Replacement
Cartridge 26-791
see page 383

- Metal lever handle
- 4-9/16" reach, 2" from deck to aerator
- 1/2-14 NPS male thread
- Ceramic disc cartridge with temperature cap
- 3-hole 4" installation
- 0.5 GPM flow rate
- 1 per barcoded display box 12 per case

Item #	Description	Price 1	Price 2
19-117	Lavatory Faucet	102.22	89.95

**CHROME PLATED
CAST BRASS
SINGLE LEVER HANDLE
LAVATORY FAUCET
WITH BRASS POP-UP ASSEMBLY**



Replacement
SS Ball 26-786
See Page 383

- Metal lever handle
- 3-7/8" reach, 1-3/4" from deck to aerator
- Stainless steel ball operation
- 3-hole 4" installation
- Brass pop-up Drain Assembly
- With 1.2 GPM flow rate
- 1 per barcoded display box 12 per case

Item #	Description	Price 1	Price 2
19-363	Lavatory Faucet	45.40	39.95

**CHROME PLATED
CAST BRASS WASHERLESS
TWO HANDLE
BAR FAUCET**



Replacement
Cartridge 26-787
See Page 383

- 1.9 GPM at 60 PSI
- 10" high tubular spout
- 4" centers 1/2" IPS connections
- Acrylic handles Chrome finish
- 1 per barcoded display box 6 per case

Item #	Description	Price 1	Price 2
19-174	Bar Faucet	37.44	32.95

**CHROME PLATED
CAST BRASS WASHERLESS
SINGLE HANDLE
LAVATORY FAUCET
WITH BRASS POP-UP ASSEMBLY**



Replacement
SS Ball 26-786
See Page 383

- 3 hole, 4" centers
- Acrylic handle
- Copper connections
- Deluxe chrome finish
- 1.2 GPM at 60 PSI
- Solid brass construction
- Includes brass pop-up assembly
- 100% Water and Air Tested
- 1 per barcoded display box 6 per case

Item #	Description	Price 1	Price 2
19-356	Lavatory with Brass Pop-Up	43.13	37.95

**CHROME PLATED
CAST BRASS WASHERLESS
TWO HANDLE
LAVATORY FAUCET
WITH BRASS POP-UP ASSEMBLY**



Replacement
Cartridge 26-786
See Page 403

- 4" centers
- Acrylic handles
- 1/2" IPS connections
- 1.2 GPM at 60 PSI
- Solid brass construction
- Includes brass pop-up assembly
- 100% Water and Air Tested
- 1 per barcoded display box 12 per case

Item #	Description	Price 1	Price 2
19-161	Lavatory w/Brass Pop-Up	34.03	29.95

Price 1	Price 2
Order Less Than \$500	Order \$500 or More



Phone: 1-800-777-6500
Fax: 1-800-982-5934
Web: www.HodesCo.com



CHROME PLATED CAST BRASS COMPRESSION HANDLE SHOWER FAUCET



- 3-3/8" centers
- Solid brass construction
- 1/2" IPS Connections
- Chrome handles
- Uses 28-108R Stem
- 2.5 GPM at 80 PSI
- 1 per barcoded display box 24 per case

Item #	Description	Price 1	Price 2
16-126	Shower Valve	56.25	49.50

CAST BRASS WASHERLESS THREE HANDLE TUB & SHOWER SET
POLISHED BRASS



- Solid brass construction
- 1/2" IPS Connections
- Brass shower arm
- Porcelain cross handles
- 2.5 GPM at 80 PSI
- 1 per barcoded display box 6 per case

Item #	Description	Price 1	Price 2
16-135	Polished Brass Shower Set	56.25	49.50

CAST BRASS WASHERLESS CHROME PLATED SINGLE HANDLE TUB & SHOWER SET



- Solid brass construction
- 1/2" IPS connections
- Acrylic handle
- 2.5 GPM at 80 PSI
- 1 per barcoded display box 6 per case

Item #	Description	Price 1	Price 2
17-380	Tub & Shower Set	79.49	69.95

ELITE SINGLE HANDLE TUB & SHOWER TRIM (T-2300)



- Metal lever handle
- Ceramic disc cartridge with temperature limit cap
- Single gunction 2-11/16" standard showerhead
- 1.5 GPM flow rate, arm & flange
- Combo 1/2" IPS/slip-on diverter tub spout
- For Use with 19-112 series valves - valve not included

Item #	Description	Price 1	Price 2
19-112	Tub/Shower Trim Only	74.94	65.95
19-121	Valve with Stop for 19-112	41.99	36.95

CHROME PLATED CAST BRASS COMPRESSION TWO HANDLE TUB & SHOWER SET



Replacement Stem 28-660R See Page 383

- Solid brass construction
- 1/2" IPS connections
- Acrylic handles
- Chrome trim
- 2.5 GPM at 80 PSI
- 1 per barcoded display box 6 per case

Item #	Description	Price 1	Price 2
16-120	Tub & Shower Set	77.22	67.95

CHROME PLATED CAST BRASS THREE HANDLE TUB & SHOWER SET



Replacement Stem 28-660R & Diverter 28-823D See Page 383

- Solid brass construction
- 1/2" IPS connections - 8" centerset
- Acrylic handles
- 2.5 GPM at 80 PSI
- 1 per barcoded display box 6 per case

Item #	Description	Price 1	Price 2
16-118	Compression Tub & Shower Set	88.58	77.95

FAUCETS

DELTA FAUCETS



FAUCETS AND EXTERNAL TRIM



(100-DST)
(400-DST)

SINGLE LEVER KITCHEN FAUCET



- Chrome finish
- 8" installation
- 3/8" compression fittings
- Lead free compliant
- Diamond valve
- 1.8 GPM at 60 PSI
- Included: integrated InnoFlex PEX supply lines



Item #	Description	Price 1	Price 2
10-630	Faucet less Spray	132.90	116.95
10-635	Faucet with Spray	164.72	144.95



(470-DST)

SINGLE HANDLE PULL-OUT KITCHEN FAUCET



- Chrome finish
- 1 or 3 hole 8" installation
- Pull-out spout swivels 120°
- 3/8" compression fittings
- Lead free compliant
- Diamond valve
- 1.8 GPM at 60 PSI
- Included: integrated InnoFlex PEX supply lines



Item #	Description	Price 1	Price 2
10-650	Pull-Out Faucet	374.94	329.95



(2102 LF)
(2402 LF)

TWO HANDLE KITCHEN FAUCET



- Chrome finish, clear knob handles
- 3 hole 8" installation
- Standard spout swivels 360°
- 1/2" IPS connection
- Lead free compliant
- 1.8 GPM at 60 PSI



Item #	Description	Price 1	Price 2
10-641	Faucet less Spray	99.94	87.95
10-643	Faucet with Spray	130.63	114.95



(2131LF)

TWO HANDLE LAUNDRY FAUCET



- 2 or 3 hole 4" installation
- Spout has hose thread, swivels 360°
- 1/2" IPS connection
- Blade handles

Item #	Description	Price 1	Price 2
10-665	Laundry Faucet	79.49	69.95



(2133LF)

TWO HANDLE LAUNDRY FAUCET



- 2 or 3 hole, 4 inch installation
- Standard spout swivels 360°, 5-5/8" long, 6-1/2 in high, 3-31/32" deck to aerator
- Blade handles
- 1/2" IPS connection
- Spout has stream straightener

Item #	Description	Price 1	Price 2
10-680	2 Hdl Laundry Faucet	78.98	69.50



(2170LF)

TWO HANDLE BAR/PREP FAUCET



- 2 or 3 hole 4" installation
- High arc spout swivels 360°
- 1/2" IPS connection
- Lead free compliant
- Clear knob handles
- 1.5 GPM at 60 PSI



Item #	Description	Price 1	Price 2
10-662	Bar/Prep Faucet	147.16	129.50

Price 1	Price 2
Order Less Than \$500	Order \$500 or More



Phone: 1-800-777-6500
Fax: 1-800-982-5934
Web: www.HodesCo.com



(520-MPU-DST)
(500-DST)

SINGLE LEVER LAVATORY FAUCET



- 3 hole 4" installation
- Metal lever handle
- 3/8" compression fittings
- Lead free compliant
- Diamond valve
- 1.2 GPM at 60 PSI
- Included: integrated InnoFlex PEX supply lines



Item #	Description	Price 1	Price 2
10-658	Faucet with Metal Pop-Up	159.03	139.95
10-668	Faucet without Pop-Up	130.63	114.95



(522-MPU-DST)

SINGLE HANDLE LAVATORY FAUCET



- 3 hole 4" installation
- Metal pop-up
- Clear knob handle
- 3/8" compression fittings
- Lead free compliant
- Diamond valve
- 1.2 GPM at 60 PSI
- Included: integrated InnoFlex PEX supply lines



Item #	Description	Price 1	Price 2
10-670	Lavatory Faucet	155.63	136.95



(2522 LF-MPU)
(2502 LF)

TWO HANDLE LAVATORY FAUCET



- Chrome finish
- 4" installation
- Clear knob handles
- 1/2" IPS connection
- Lead free compliant
- 1.2 GPM at 60 PSI



Item #	Description	Price 1	Price 2
10-676	Faucet with Metal Pop-Up	127.22	111.95
10-675	Faucet without Pop-Up	90.85	79.95



(3530LF-MPU)

CLASSIC 2 HANDLE WIDESPREAD LAVATORY FAUCET



- Chrome finish
- 3-hole 6-16" installation
- Metal Pop-up, Rigid Spout
- ADA compliant
- WaterSense
- 3-3/4" Height, 1.20 gpm @ 60 psi

Item #	Description	Price 1	Price 2
10-636	Faucet with Metal Pop-Up	273.81	240.95



(3530LF-SSMPU)

CLASSIC 2 HANDLE WIDESPREAD LAVATORY FAUCET



- **Stainless finish**
- 3-hole 6-16" installation
- Metal Pop-up, Rigid Spout
- ADA compliant
- WaterSense
- 3-3/4" Height, 1.20 gpm @ 60 psi

Item #	Description	Price 1	Price 2
10-637	Faucet with Metal Pop-Up	431.76	379.95



(2523LF-MPU)

TWO HANDLE LAVATORY FAUCET



- 2 or 3-hole 4" installation
- Metal pop-up
- ADA Compliant
- WaterSense® labeled faucet uses at least 20% less water than the industry standard without compromising performance
- Rigid spout

Item #	Description	Price 1	Price 2
10-606	Faucet with Metal Pop-Up	146.53	128.95

Phone: 1-800-777-6500

Fax: 1-800-982-5934

Web: www.HodesCo.com

276



Price 1	Price 2
Order Less Than \$500	Order \$500 or More

DELTA FAUCETS

FAUCETS AND EXTERNAL TRIM

DELTA
FAUCET COMPANY
MULTICHOICE® 13
SERIES
TUB/FAUCET VALVE

(R10000-UNBX)



- Valve body only
- Accepts single function (13/14), dual function (17) or dual function (17T) cartridge
- 1/2" universal inlets accept 1/2" copper, 1/2" iron pipe, Pex or CPVC adapters
- 1/2" universal outlets, inlets/outlets have male threads

Item #	Description	Price 1	Price 2
10-640	Multi-Choice 13 Valve Only	56.76	49.95

DELTA
FAUCET COMPANY
MULTICHOICE® 13
SERIES
TUB/FAUCET VALVE
WITH STOPS

(R10000-UNWS)



- Valve body only
- Accepts single-function (13/14), dual-function (17), or dual-function thermostatic (17T) cartridge
- Cartridge ships with trim kit
- With stops

Item #	Description	Price 1	Price 2
10-607	Multi-Choice 13 Valve Only	87.44	76.95

DELTA
FAUCET COMPANY
CLASSIC
MONITOR® 13
SERIES
TUB & SHOWER TRIM

(T13422)

- Clear knob handle
- Handle adjusts temperature
- 5-1/2" pull up tub spout
- Single-function pressure balance cartridge
- Sweat onto 1/2" C.W.T or thread onto 1/2" IPS
- Touch-Clean® full body spray showerhead
- 1.75 GPM @ 80 PSI, 7.64 L/min @ 552 kPa
- Trim Kit Only, must order valve R10000 separately to complete the unit (10-640, 10-607 or 10-602)

Item #	Description	Price 1	Price 2
10-649	Chrome T&S Trim Only	113.58	99.95

DELTA
FAUCET COMPANY
MULTICHOICE® 13
SERIES
TUB/FAUCET VALVE
F1960

(R10000-PFS-MF)



- MultiChoice universal valve body only
- Prefab PEX cold expansion
- Should use proper tooling cold expansion pex models

NEW

Item #	Description	Price 1	Price 2
10-602	PEX Cold Expansion (F1960)	64.72	56.95

DELTA
FAUCET COMPANY
MONITOR® 13
SERIES
TUB & SHOWER TRIM

(T13420)

(T13420-SS)



- Available in chrome plated or stainless steel finish
- 5 Spray Settings, Pull up Diverter Spout, Touch Clean Spray Holes, Lever Handle
- Trim Kit Only, must order valve R10000 separately to complete the unit (10-640, 10-607 or 10-602)

Item #	Description	Price 1	Price 2
10-631	Chrome T&S Trim Only	115.85	101.95
10-632	Stainless Steel T&S Trim Only	155.63	136.95

DELTA
FAUCET COMPANY
CLASSIC
MONITOR® 13
SERIES
SHOWER TRIM

(T13222)

- Handle adjusts temperature
- Clear knob handle, hot/cold indicators
- Single-function pressure balance cartridge
- Touch-Clean® full body spray showerhead
- 1.75 GPM @ 80 PSI, 7.64 L/min @ 552 kPa
- Trim Kit Only, must order valve R10000 separately to complete the unit (10-640, 10-607 or 10-602)

Item #	Description	Price 1	Price 2
10-646	Chrome Shower Trim Only	90.85	79.95

DELTA
FAUCET COMPANY
MONITOR® 13
SERIES
SHOWER TRIM

(T13220)

(T13220-SS)

- Available in chrome plated or stainless steel finish
- 5 Spray Settings, Touch Clean Spray Holes, Lever Handle
- Trim Kit Only, must order valve R10000 separately to complete the unit (10-640, 10-607 or 10-602)

Item #	Description	Price 1	Price 2
10-633	Chrome Shower Trim Only	93.13	81.95
10-634	Stainless Steel Shower Trim Only	124.94	109.95

Price 1	Price 2
Order Less Than \$500	Order \$500 or More



Phone: 1-800-777-6500
Fax: 1-800-982-5934
Web: www.HodesCo.com



**GERBER
HARDWARE
KITCHEN
FAUCET**

(40-100)



- Chrome
- Hardware kitchen faucet less spray
- Elegant design and finish
- 2.2 gallons per minute



Item #	Description	Price 1	Price 2
10-152	Kitchen Faucet less Spray	174.94	153.95

**GERBER
WIDE SPREAD
LAVATORY
FAUCET**

(43-071-61)



- 1.2 GPM
- Compression cartridge
- 8"-12" adjustments
- Flexible connectors



CLASSICS™

Item #	Description	Price 1	Price 2
11-207	Lavatory Faucet with Pop-Up	241.99	212.95

**GERBER
CHROME PLATED
CAST BRASS
COMPRESSION
TWO HANDLE
CORNER PATTERN
SHOWER SET**

(47-150-83)



- Solid brass construction
- Union connections
- Sliding sleeve escutcheon
- Left and right hand built-in shower valve
- Priced per pair
- 1 set per box

CLASSICS™

Item #	Description	Price 1	Price 2
12-191	Corner Shower Valve	111.31	97.95

GERBER



**Stock
Service
System™**

Make your parts inventory a profit center.

Do it yourself parts supply house.

Visit www.HodesCo.com for More Details

**GERBER
CHROME PLATED CAST BRASS
COMPRESSION TWO HANDLE
8" CENTER TUB &
SHOWER SET**

(48-720-83)



- Solid brass construction
- 1.75 GPM at 80 PSI
- Sweat and IPS inlet combo connections
- Sliding sleeve escutcheon
- 1 per box

CLASSICS™

Item #	Description	Price 1	Price 2
12-180	Tub & Shower Set	187.44	164.95

**GERBER
CHROME PLATED CAST BRASS
COMPRESSION TWO HANDLE
TUB FILLER SET**

(46-610-83)



- 6" center
- Includes spout
- 1.75 GPM at 80 PSI
- Solid brass construction
- Sweat and IPS inlet combo connections
- Sliding sleeve escutcheon
- 1 per box

CLASSICS™

Item #	Description	Price 1	Price 2
12-187	Tub Filler Set	128.35	112.95

**GERBER
CHROME PLATED
CAST BRASS
THREE HANDLE
TUB & SHOWER SET**

(58-500-81)



- 3 Handle Threaded Est tub & shower faucet
- IPS/sweat connections
- Slip spout tub filler
- 1 per box

HARDWARE™

Item #	Description	Price 1	Price 2
12-190	3 Handle T & S Faucet	266.99	234.95

**GERBER
CHROME PLATED
CAST BRASS
TWO HANDLE
TUB & SHOWER SET**

(58-400)



- 8" center
- 1.75 GPM at 80 PSI
- Sliding sleeve escutcheon
- Ceramaflo ceramic disc cartridges
- Body cast of high copper content brass
- Sweat and IPS inlet combo connections
- 1 per box

HARDWARE™

Item #	Description	Price 1	Price 2
12-192	Tub Filler Set	191.99	168.95

**GERBER
CHROME PLATED
CAST BRASS COMPRESSION
THREE HANDLE
TUB & SHOWER SET**

(48-030-83)



- 8" centers
- 1.75 GPM at 80 PSI
- Solid brass construction
- Sweat and IPS inlet combo connections
- Sliding sleeve escutcheon
- 1 per box

CLASSICS™

Item #	Description	Price 1	Price 2
12-181	Tub & Shower Set	194.26	170.95

MOEN FAUCETS



FAUCETS AND EXTERNAL TRIM



OLD # NEW #
(7531) (07425)

**CHROME PLATED
CAST BRASS WASHERLESS
SINGLE LEVER
KITCHEN FAUCET**



- 8" centerset
- Lever handle
- Flexible supply lines with 3/8" connections
- Solid brass construction
- 1.5 GPM at 60 PSI



CHATEAU

Item #	Description	Price 1	Price 2
10-834	Kitchen Faucet Less Spray	135.80	119.50



(07430)

**CHROME PLATED
CAST BRASS WASHERLESS
SINGLE LEVER
KITCHEN FAUCET
WITH SPRAY**



- 8" centerset
- Lever Handle
- Flexible supply lines with 3/8" connections
- Solid brass construction
- 1.5 GPM at 60 PSI



CHATEAU

Item #	Description	Price 1	Price 2
10-803	Kitchen Faucet with Spray	170.40	149.95



(7423)

**CHROME PLATED
CAST BRASS WASHERLESS
SINGLE LEVER
LOW ARC KITCHEN
FAUCET**



- Metal construction with chrome plated finish
- 1/2" IPS connections will accept standard ball nose connection for 3/8" tubing
- Spout flow is limited to 1.5 gpm (5.7 L/min) at 60 psi



CHATEAU

Item #	Description	Price 1	Price 2
10-805	Low Arc Kitchen Faucet	138.58	121.95



(CA87316C)

**CHROME PLATED
SINGLE LEVER
LOW ARC
KITCHEN
FAUCET**



- Low arc pullout kitchen faucet
- Flexible supplies w/3/8" comp fittings
- Spout rotation is 120 degrees
- 1.5 gpm (5.7 L/min) max
- Chrome, 1 or 3 hole
- Spout height 5.56"
- Spout reach 9.63"



RENZO

Item #	Description	Price 1	Price 2
10-809	Low Arc Pullout Kitchen Faucet	184.03	161.95



(84980SRN)

**BRUSHED NICKLE
SINGLE HANDLE
LAVATORY
FAUCET
WITH PUSH DOWN
WASTE ASSEMBLY**



- Spot resist
- One or three hole, lever style handle
- 4" centerset, installs through 1-1/8" min dia hole
- Flexible supply lines with 3/8" compression fittings
- Includes non-metal push-down waste assembly
- Includes optional 3 hole deck plate (escutcheon)



WELLTON

Item #	Description	Price 1	Price 2
10-806	Centerset Brushed Nickel Faucet	78.35	68.95



(L4621)

(L4601)

**CHROME PLATED
CAST BRASS
SINGLE HANDLE
LAVATORY
FAUCET
WITH BRASS POP-UP**



- 4" centerset
- 1/2" IPS connections
- 1.5 GPM



CHATEAU

Item #	Description	Price 1	Price 2
10-821	Lever Handle Lav Faucet	161.31	141.95
10-804	Lavatory Faucet Less pop-up	143.13	125.95

Price 1	Price 2
Order Less Than \$500	Order \$500 or More



Phone: 1-800-777-6500
Fax: 1-800-982-5934
Web: www.HodesCo.com



MOEN
CHROME PLATED
POSI-TEMP
**ONE HANDLE VALVE
TUB & SHOWER SET**

(2353)



- 4 port
- 2.5 GPM
- Single handle Posi temp valve and tub and shower trim
- Pressure balancing cycling valve
- Acrylic knob handles
- Adjustable temperature limit stop

CHATEAU

Item #	Description	Price 1	Price 2
10-871	Tub & Shower Faucet	169.89	149.50

MOEN
CHROME PLATED
POSI-TEMP
**TUB & SHOWER
FAUCET**

(L2353EP)



- 4 port
- 2.5 GPM
- Single handle Posi temp valve and tub and shower trim
- Pressure balancing cycling valve
- Acrylic knob handles
- Adjustable temperature limit stop

CHATEAU

Item #	Description	Price 1	Price 2
10-833	Tub & Shower Faucet	179.49	157.95

MOEN
CHROME PLATED
**TWO HANDLE
TUB & SHOWER SET**

(2995EP)



- 1.75 GPM
- Standard non-pressure balancing valve
- Acrylic knob handles
- 5-1/2" tub filler spout

CHATEAU

Item #	Description	Price 1	Price 2
10-870	Tub & Shower Faucet	203.98	179.50

MOEN
**PRESSURE BALANCING
VALVE**

(2510)



NEW

- Install with Posi-Temp® pressure balancing control valve
- Built on the Moen M-PACT common valve system
- For 1222 cartridge, 1/2" IPS, 4 ports

Item #	Description	Price 1	Price 2
10-823	Posi-Temp® PB Valve	124.43	109.50

MOEN
CHROME PLATED
POSI-TEMP
**TUB & SHOWER
TRIM KIT ONLY**

(T2133)



NEW

- Lever design for ease of use
- PosiTemp pressure-balancing valve maintains water pressure and controls temperature
- Easy Clean xlt single function shower head
- Trim Kit Only, must order valve 2510 separately to complete the unit (10-823)

EVA

Item #	Description	Price 1	Price 2
10-811	Tub & Shower Faucet	107.90	94.95

**Stock
Service
System™**



**Make your parts inventory a profit center.
Do it yourself parts supply house.**

**Visit www.HodesCo.com
for More Details**

PEERLESS FAUCETS



FAUCETS AND EXTERNAL TRIM

PEERLESS[®] APEX™ SINGLE HANDLE PULL DOWN KITCHEN FAUCET

(P188103LF)



- 8" center
- 1.5 GPM flow rate
- 1/2" IPS connection
- Optional Escutcheon
- 1 or 3 hole sink applications
- Integrated handle with 2 function, pull down sprayer



Item #	Description	Price 1	Price 2
10-224	Chrome Kitchen Faucet	207.90	182.95

PEERLESS[®] CHOICE™ SINGLE LEVER KITCHEN FAUCET WITH PULL OUT SPRAY

(P18550LF)



- 8" center
- 2-function, pull out sprayer
- 1 or 3 hole sink applications,
- Optional escutcheon
- 1.5 GPM flow rate
- 1/2" IPS connection



Item #	Description	Price 1	Price 2
10-225	Chrome Kitchen Faucet	154.49	135.95

PEERLESS[®] CORE™ SINGLE LEVER KITCHEN FAUCET WITH SPRAY

(P115LF)



- 8" center
- 4 hole application
- Spout swivels 360°
- 1.5 GPM flow rate
- 1/2" IPS connections



Item #	Description	Price 1	Price 2
10-227	Chrome Kitchen Faucet	71.53	62.95

PEERLESS[®] CHOICE™ TWO HANDLE LAVATORY FAUCET WITH METAL POP-UP

(P299628LF-BN-M)



- 1.0 GPM flow rate
- 1/2" IPS connection
- Matching undercover plate
- 4" centerset 3 hole application



Item #	Description	Price 1	Price 2
10-218	Brushed Nickel w/Metal Pop-Up	97.67	85.95

PEERLESS[®] PARKWOOD™ TWO HANDLE LAVATORY FAUCET WITH METAL POP-UP

(P3535LF)
(P3535LF-BN)



- 3-hole 6-16" installation
- Push pop up drain assembly, ADA compliant
- Ceramic Disc Valve, WaterSense
- Rigid spout does not swivel
- 1.0 gpm @ 60 psi

Item #	Description	Price 1	Price 2
10-638	Chrome w/Pop-Up	143.13	125.95
10-639	Brushed Nickel w/Pop-Up	173.58	152.75

PEERLESS[®] CHOICE™ SINGLE HANDLE LAVATORY FAUCET WITH METAL POP-UP

(P188620LF-M)



- CHOICE single handle lever lav faucet
- Chrome finish, with metal pop up, 4" centerset
- 3 hole application, matching undercover plate
- 1.5 gpm flow rate
- 1/2" IPS connection



Item #	Description	Price 1	Price 2
10-214	Single Lever Lav Faucet	93.13	81.95

Price 1	Price 2
Order Less Than \$500	Order \$500 or More



Phone: 1-800-777-6500
Fax: 1-800-982-5934
Web: www.HodesCo.com



(R10000-UNBX)

MULTICHOICE® 13 SERIES TUB/FAUCET VALVE



- Valve body only
- Accepts single function (13/14), dual function (17) or dual function (17T) cartridge
- 1/2" universal inlets accept 1/2" copper, 1/2" iron pipe, Pex or CPVC adapters
- 1/2" universal outlets, inlets/outlets have male threads

Item #	Description	Price 1	Price 2
10-640	Multi-Choice 13 Valve Only	56.76	49.95



(PTT188773)

CHOICE™ TUB & SHOWER TRIM WITH TOUCH-CLEAN SHOWERHEAD



- Touch-Clean full spray showerhead
- Fits Delta Multichoice Rough only (sold separately - see 10-640, 10-607 or 10-602)
- Includes Delta 13-Series PB cartridge
- 1.5 GPM Flow rate from showerhead
- Slip on tub spout

Item #	Description	Price 1	Price 2
10-228	Chrome Tub and Shower Trim	87.44	76.95



(PTT188763)

CHOICE™ SHOWER TRIM WITH TOUCH-CLEAN SHOWERHEAD



- Touch-Clean full spray showerhead
- Fits Delta Multichoice Rough only (sold separately - see 10-640, 10-607 or 10-602)
- Includes Delta 13-Series PB cartridge
- 1.5 GPM Flow rate from showerhead

Item #	Description	Price 1	Price 2
10-230	Chrome Shower Trim	74.94	65.95



(PTT188773-BN)

CHOICE™ TUB & SHOWER TRIM WITH TOUCH-CLEAN SHOWERHEAD



- Touch-Clean full spray showerhead
- Fits Delta Multichoice Rough only (sold separately - see 10-640, 10-607 or 10-602)
- Includes Delta 13-Series PB cartridge
- 1.5 GPM Flow rate from showerhead
- Slip on tub spout

Item #	Description	Price 1	Price 2
10-207	Brushed Nickel T & S Trim	111.31	97.95



(R10000-PFS-MF)

MULTICHOICE® 13 SERIES TUB/FAUCET VALVE F1960



- MultiChoice universal valve body only
- Prefab PEX cold expansion
- Should use proper tooling cold expansion pex models

NEW

Item #	Description	Price 1	Price 2
10-602	PEX Cold Expansion (F1960)	64.72	56.95



(R10000-UNWS)

MULTICHOICE® 13 SERIES TUB/FAUCET VALVE WITH STOPS

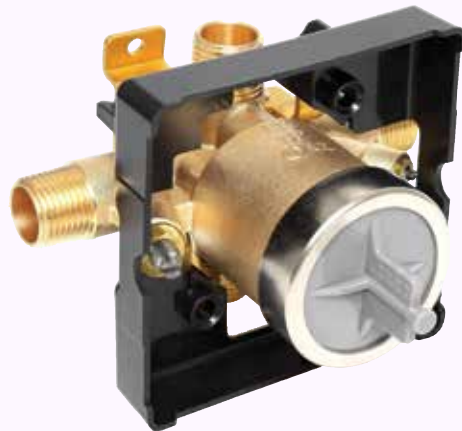

- Valve body only
- Accepts single-function (13/14), dual-function (17), or dual-function thermostatic (17T) cartridge
- Cartridge ships with trim kit
- With stops

Item #	Description	Price 1	Price 2
10-607	Multi-Choice 13 Valve Only	87.44	76.95



(PTT188763-BN)

CHOICE™ SHOWER TRIM WITH TOUCH-CLEAN SHOWERHEAD



- Touch-Clean full spray showerhead
- Fits Delta Multichoice Rough only (sold separately - see 10-640, 10-607 or 10-602)
- Includes Delta 13-Series PB cartridge
- 1.5 GPM Flow rate from showerhead

Item #	Description	Price 1	Price 2
10-234	Brushed Nickel Shower Trim	89.72	78.95

PEERLESS

Phone: 1-800-777-6500

Fax: 1-800-982-5934

Web: www.HodesCo.com

282



Price 1	Price 2
Order Less Than \$500	Order \$500 or More

ADVANTAGE™ WALL FAUCETS



FAUCETS AND EXTERNAL TRIM

ADVANTAGE™



COMPARE TO:
CHICAGO #540LD-L8
FISHER #3251
T&S #B230 W60X

**HEAVY DUTY
COMMERCIAL
COMBINATION
WALL FAUCET
FOOD SERVICE GRADE
WITH 8" SPOUT**



- 8" center with 1/2" IPS connections
- Heavy duty construction with extra heavy chrome plating
- Solid brass casting with 8" Heavy duty swing spout
- Internal parts interchangeable with other major brands repair parts
- Complies with all low lead requirements of NSF 61 and California proposition 65
- 1 per box - 6 per case



Item #	Description	Price 1	Price 2
18-100	Wall Faucet With 8" Spout	210.17	184.95

ADVANTAGE™



COMPARE TO:
CHICAGO #540LD-L9
FISHER #3252
T&S #B230 W61

**HEAVY DUTY
COMMERCIAL
COMBINATION
WALL FAUCET
FOOD SERVICE GRADE
WITH 10" SPOUT**



- 8" center with 1/2" IPS connections
- Heavy duty construction with extra heavy chrome plating
- Solid brass casting with 10" Heavy duty swing spout
- Internal parts interchangeable with other major brands repair parts
- Complies with all low lead requirements of NSF 61 and California proposition 65
- 1 per box - 6 per case



Item #	Description	Price 1	Price 2
18-101	Wall Faucet With 10" Spout	196.02	172.50

ADVANTAGE™



COMPARE TO:
CHICAGO #540LD-L12
FISHER #3253
T&S #B231

**HEAVY DUTY
COMMERCIAL
COMBINATION
WALL FAUCET
FOOD SERVICE GRADE
WITH 12" SPOUT**



- 8" center 1/2" with IPS connections
- Heavy duty construction with extra heavy chrome plating
- Solid brass casting with 12" Heavy duty swing spout
- Internal parts interchangeable with other major brands repair parts
- Complies with all low lead requirements of NSF 61 and California proposition 65
- 1 per box - 6 per case



Item #	Description	Price 1	Price 2
18-102	Wall Faucet With 12" Spout	210.80	185.50

ADVANTAGE™



COMPARE TO:
CHICAGO #540LD-L15
FISHER #3254
T&S #B230 W63X

**HEAVY DUTY
COMMERCIAL
COMBINATION
WALL FAUCET
FOOD SERVICE GRADE
WITH 14" SPOUT**



- 8" center with 1/2" IPS connections
- Heavy duty construction with extra heavy chrome plating
- Solid brass casting with 14" Heavy duty swing spout
- Internal parts interchangeable with T&S™ and Dormont™ repair parts
- Complies with all low lead requirements of NSF 61 and California proposition 65
- 1 per box - 6 per case



Item #	Description	Price 1	Price 2
18-103	Wall Faucet With 14" Spout	215.34	189.50

ADVANTAGE™



**COMMERCIAL HEAVY DUTY
SPOUTS**



- Heavy chrome plated brass construction
- Fits Advantage™ Faucet #18-100, 18-101, 18-102, 18-103
- Interchangeable with other major brand faucets
- Complies with all low lead requirements of NSF 61 and California proposition 65
- 1 per box - 6 per case



Item #	Description	Price 1	Price 2
18-104	8" Spout	31.76	27.95
18-106	12" Spout	35.80	31.50
18-107	14" Spout	40.63	35.75



www.HodesCo.com

- Easy Online Ordering
- Stock Checking
- Customized Historical Usage Reports
- Inventory Control Audio Training
- Free Custom Bin Label Ordering

Turn Your
Plumbing Shop into a
Supply House
Profit Center



**FREE CUSTOM PRODUCT
AND BIN LABELS
Just Send Us Your Logo!**

ADVANTAGE™



COMPARE TO:
CHICAGO #897RF
T&S #B665-BSTR

**COMMERCIAL
SERVICE
SINK FAUCET**



- 8" center, 7" rigid spout
- Pail hook and top brace
- Heavy duty chrome plated rough brass construction
- 1/2" NPT inlets, 3/4" hose thread outlet
- With vacuum breaker and wall flange
- Built-in stop device with screwdriver slot provides separate shut off for each valve
- Not for potable water
- 1 per box - 4 per case

Item #	Description	Price 1	Price 2
18-150	Service Sink Faucet	147.67	129.95



**Stock
Service
System™**

Make your parts
inventory a profit center.
Do it yourself parts supply house.
Visit www.HodesCo.com for More Details

Price 1	Price 2
Order Less Than \$500	Order \$500 or More



Phone: 1-800-777-6500
Fax: 1-800-982-5934
Web: www.HodesCo.com



**ADVANTAGE™
HANDLE KIT**

SINK



20 PT.



• 2-1/4" long

Item #	Description	Price 1	Price 2
29-817	Generic CP Handles (Pair)	4.49	3.95

COMPARE TO:
T&S #B-9K

**ADVANTAGE™
INTERNAL REPAIR KIT**



3"

- Contains all parts required to rebuild and repair Advantage™ Faucets #18-100,18-101,18-102,18-103 and pre rinse units #18-110,18-111,18-112
- Interchangeable with other major brands of faucets **LF**

Item #	Description	Price 1	Price 2
28-125L	Cold Side Repair Kit	11.31	9.95
28-125R	Hot Side Repair Kit	11.31	9.95

**ADVANTAGE™
VACUUM BREAKER REPAIR KIT**
FOR ITEM NUMBER 18-150
UTILITY FAUCET



Item #	Description	Price 1	Price 2
18-136	Vacuum Breaker Repair Kit	16.99	14.95

**ADVANTAGE™
PRE-RINSE UNIT
SPRING**

- Chrome plated finish
- Heat treated steel
- Interchangeable with other major brands
- 1 per package - 12 per case

Item #	Description	Price 1	Price 2
18-120	Pre-Rinse Spring	22.44	19.75

COMPARE TO:
T&S #888-45

**ADVANTAGE™
PRE-RINSE UNIT
SPRAY VALVE
BONNET ASSEMBLY**

- Replacement bonnet assembly for Advantage spray valve #18-116 and pre-rinse units
- Interchangeable with other major brands
- Complies with all low lead requirements of NSF 61 and California proposition 65
- 1 per package - 12 per case **LF**

Item #	Description	Price 1	Price 2
18-117	Bonnet Assembly	18.13	15.95

COMPARE TO:
T&S #2856-40

**ADVANTAGE™
PRE-RINSE UNIT
FOOD SERVICE GRADE
HOSE
ASSEMBLY**

- Stainless steel flexible hose
- Includes handle
- Reinforced spring collar for improved durability and flexibility
- Interchangeable with other major brands
- Complies with all low lead requirements of NSF 61 and California proposition 65
- 1 per package - 12 per case **LF**

Item #	Description	Price 1	Price 2
18-113	44" Hose Assembly	51.08	44.95

COMPARE TO:
CHICAGO 87 SERIES
FISHER 2918 SERIES
T&S B SERIES

**ADVANTAGE™
PRE-RINSE UNIT
SPRING
RETAINER**

- Chrome plated finish
- Fits standard 3/8" risers
- 1 per package - 6 per case

Item #	Description	Price 1	Price 2
18-121	Spring Retainer	22.67	19.95

COMPARE TO:
FISHER #2924-6000
T&S #821-40

**ADVANTAGE™
PRE-RINSE UNIT
SPRAY VALVE
FACE PLATE**

- Fits Advantage spray valve #18-116
- Interchangeable with other major brands
- Complies with all low lead requirements of NSF 61 and California proposition 65
- 1 per package - 12 per case **LF**

Item #	Description	Price 1	Price 2
18-119	Spray Valve Face Plate	1.08	.95

COMPARE TO:
T&S #1121-45

**ADVANTAGE™
PRE-RINSE UNIT
SPRAY VALVE
ASSEMBLY**

- Heavy duty construction
- Easy grip, contour handle
- Includes locking ring
- Interchangeable with other major brands
- Complies with all low lead requirements of NSF 61 and California proposition 65
- 1 per package - 6 per case **LF**

Item #	Description	Price 1	Price 2
18-116	Spray Valve Assembly	56.76	49.95

COMPARE TO:
CHICAGO #80
FISHER #2949
T&S #B107

**ADVANTAGE™
PRE-RINSE UNIT
WALL
BRACKET**

Item #	Description	Price 1	Price 2
18-123	Wall Bracket	33.52	29.50

COMPARE TO:
CHICAGO #903Q
FISHER #2902-12
T&S #B109

**ADVANTAGE™
PRE-RINSE UNIT
RISER**

- 3/8" MIP
- 24" length
- Chrome plated finish
- Complies with all low lead requirements of NSF 61 and California proposition 65
- 1 per package - 6 per case **LF**

Item #	Description	Price 1	Price 2
18-122	Riser	45.40	39.95

COMPARE TO:
FISHER #2927-4300
T&S #369-40

**ADVANTAGE™
PRE-RINSE UNIT
RISER HOOK**

- Chrome plated finish
- Universal fit
- 1 per package - 6 per case

Item #	Description	Price 1	Price 2
18-124	Riser Hook	13.92	12.25

COMPARE TO:
CHICAGO #850
FISHER #2907
T&S #B166

ADVANTAGE™

FAUCETS



FAUCETS AND EXTERNAL TRIM

ADVANTAGE™

CHROME PLATED CAST BRASS COMPRESSION TWO HANDLE WALL MOUNT SINK FAUCET



8" SPOUT

- Includes soap dish
- 2.0 GPM at 60 PSI
- Solid brass construction
- 8" centers with 1/2" FIP connections
- 1 per barcoded display box - 12 per case



Item #	Description	Price 1	Price 2
16-121	Faucet with 8" Cast Spout	96.53	84.95

LIMITED LIFETIME WARRANTY

Central Brass® CHROME PLATED CAST BRASS COMPRESSION TWO HANDLE WALL FAUCET

(0047-UA1)



- 8" brass spout
- 1.5 GPM at 60 PSI
- Metal lever handles
- 2 hole, 7-7/8" - 8-1/2" centers



Item #	Description	Price 1	Price 2
10-209	Wall Mount Faucet	141.99	124.95



(5EF-2D-DS)



- 4" centerset deck-mount sensor faucet
- Cast spout with 2.2 GPM vandal resistant aerator
- AC or DC powered control module
- Temperature control mixing valve



Item #	Description	Price 1	Price 2
10-215	T&S Electronic Faucet	469.26	412.95

Central Brass® CHROME PLATED CAST BRASS COMPRESSION TWO HANDLE LEDGE BACK LAVATORY FAUCET

(1177-A)



- Aerator
- 1.2 GPM at 60 PSI
- Solid brass construction
- 1/2" IPS connections
- 3 hole, 4" to 6" adjustable centers
- Fits any ledge back centerset
- 1 per box



Item #	Description	Price 1	Price 2
11-205	Ledge Back Faucet	135.80	119.50

ADVANTAGE™ CHROME PLATED CAST BRASS DRINKING WATER FAUCET WITH GOOSENECK SPOUT



- Touch release or continuous flow
- 1/4" compression inlet
- 1 per barcoded display box



Item #	Description	Price 1	Price 2
11-195	Drinking Water Faucet	20.40	17.95

Central Brass® THE "EXTRA" FAUCET

(281-A)



- 4-15/16" reach gooseneck rigid spout
- Quick-pression, quarter turn stem, replaceable seat
- 1 Hole Installation
- 1.5 GPM
- Height 7-9/16"



Item #	Description	Price 1	Price 2
11-202	7" Tall with 2.5 Gal Aerator	101.70	89.50



(83-44NF)

FLEXIBLE STAINLESS STEEL HOSE



18-188 SHOWN



Item #	Description	Price 1	Price 2
18-188	Genuine 44" Hose Assembly	136.31	119.95
18-113	Generic 44" Hose Assembly	51.08	44.95

INDIANA BRASS

(LB777)

CHROME PLATED CAST BRASS POP-UP ASSEMBLY



- Fits 11-205
- Solid brass construction
- 4-1/2" to 6" adjustable centers
- Fits any ledge back centerset
- 1 per box

Item #	Description	Price 1	Price 2
11-204	Pop-Up Assembly Only	26.08	22.95



SINGLE PANTRY FAUCET

(B-0305)



Item #	Description	Price 1	Price 2
10-349	Swivel Spout (B0305)	141.99	124.95



SWIVEL BASE FAUCET WITH 10" SPOUT

(B-2342)



- Swivel base faucet
- Wall mounted mixing faucet
- Lever handles
- 8" centers
- 1/2" IPS eccentric flanged female inlets
- 10" spout



Item #	Description	Price 1	Price 2
10-341	Wall Faucet with 10" Spout	203.98	179.50



SWIVEL BASE FAUCET WITH 12" SPOUT

(B-0231)



- Swivel base faucet
- Wall mounted mixing faucet
- Lever handles
- 8" centers
- 1/2" IPS eccentric flanged female inlets
- 12" spout



Item #	Description	Price 1	Price 2
10-343	Wall Faucet with 12" Spout	215.85	189.95
10-334	12" Swing Spout ONLY	45.40	39.95



SWIVEL BASE FAUCET WITH 18" SPOUT

(B-0230)



- Swivel base faucet
- Wall mounted mixing faucet
- Lever handles
- 8" centers
- 1/2" IPS eccentric flanged female inlets
- 18" spout



Item #	Description	Price 1	Price 2
10-345	Wall Faucet with 18" Spout	227.22	199.95

Price 1	Price 2
Order Less Than \$500	Order \$500 or More



Phone: 1-800-777-6500
 Fax: 1-800-982-5934
 Web: www.HodesCo.com



ADD-ON FAUCET FOR PRE-RINSE UNIT (B0155)



- 6" (152mm) nozzle
- Adds swinging nozzle to pre-rinse units
- Includes 3" nipple as shown (000358-40)



Item #	Description	Price 1	Price 2
10-364	Add-On Faucet	122.67	107.95



NIPPLE/ELBOW INSTALLATION KIT (B-0306)



- 2 each: 1/2" NPT male elbow kit w/lock nut & washer

Item #	Description	Price 1	Price 2
10-103	Nipple/Elbow Installation Kit	51.08	44.95



PRE-RINSE UNIT SPRAY VALVE BUMPER RING (007861-45)



- Fits Genuine spray valve #10-369
- Interchangeable with other major brands

Item #	Description	Price 1	Price 2
18-218	Genuine T&S Bumper Ring	7.90	6.95
18-118	Advantage Bumper Ring	2.22	1.95



PRE-RINSE LOW FLOW SPRAY VALVE (B0107C)



- Pressure: 20 - 125 psi
- Temperature: 40°F - 140°F
- Spray Force: 4.4 Ozf
- .65 GPM @ 60PSI



Item #	Description	Price 1	Price 2
10-367	Low Flow Spray Valve	96.53	84.95



JETSPRAY SPRAY VALVE (B0108)



- Pressure: 20 - 125 psi
- Temperature: 40°F - 140°F
- Spray Force: 7.2 Ozf @ 60
- 1.07 GPM @ 60PSI



Item #	Description	Price 1	Price 2
10-383	Jet Spray Valve	143.13	125.95



PRE-RINSE UNIT (B0133)



- 34" (863mm) high
- 15" (381mm) overhang
- 18" (457mm) riser
- 8" (203mm) center wall mounted faucet (002832-40)
- 1/2" IPS female eccentric flanged inlets (00AA)
- Includes spray valve and flexible stainless steel hose



Item #	Description	Price 1	Price 2
10-338	Pre-Rinse Unit	488.07	429.50



PRE-RINSE UNIT (B0113)



- Approx. 48" (1219mm) high
- 15" (381mm) overhang
- 9" (229mm) clearance
- 24" (610mm) riser model 000372-40
- 4" (102mm) center deck faucet (002824-40)
- Under sink 1/4" IPS tailpieces
- Includes spray valve and flexible stainless steel hose



Item #	Description	Price 1	Price 2
10-381	Pre-Rinse Unit	465.34	409.50



ADAPTER FOR CHICAGO FLEXIBLE HOSE (053A)



Item #	Description	Price 1	Price 2
10-356	3/8" Male Adapter	13.58	11.95



PRE-RINSE SPRAY WITH FLEXIBLE STAINLESS STEEL HOSE (B0100) (B-0036-H) (B-0044-H) (B-0072-H)



- Designed for heavy duty use in industrial kitchens
- Automatic shut-off valve with spray head (B-0107)
- 1/2" IPS male inlet



Item #	Description	Price 1	Price 2
10-355	Genuine Pre-Rinse Hose & Spray	182.90	160.95
10-316	Genuine 36" Hose Only	93.13	81.95
10-331	Genuine 44" Hose Only	86.31	75.95
18-113	Generic 44" Hose Only	51.08	44.95
10-318	Genuine 72" Hose Only	116.99	102.95



PRE-RINSE LOW FLOW SPRAY VALVE (B0107J)



- Pressure: 20 - 125 psi
- Temperature: 40°F - 140°F
- Spray Force: 7.2 Ozf
- 1.07GPM @ 60PSI



Item #	Description	Price 1	Price 2
10-384	Low Flow Jet Spray Valve	143.13	125.95



PRE-RINSE SPRAY VALVE (B0107)

10-369 SHOWN



- Shuts off when handle is released
- Used on most T&S pre-rinse units
- Provides high pressure spray when handle is pressed
- Connects directly to T&S flexible stainless steel hose or Roto-Flex handle assembly
- Designed for heavy use in industrial kitchens



Item #	Description	Price 1	Price 2
10-369	Genuine Spray Assembly	96.53	84.95
18-116	Generic Spray Assembly	56.76	49.95



JETSPRAY LOW-FLOW SPRAY VALVE (B0108C)



- Pressure: 20 - 125 psi
- Temperature: 40°F - 140°F
- Spray Force: 4.6 Ozf
- .65 GPM @ 60PSI



Item #	Description	Price 1	Price 2
10-368	Low Flow Spray Valve	96.53	84.95



REEL KLEEN (2881-40)



- Handle only for models B-1400 & B-1403
- 5-3/8" long



Item #	Description	Price 1	Price 2
07-230	Genuine Handle	34.03	29.95

ADD-A-SHOWER/SPECIALTY



FAUCETS AND EXTERNAL TRIM

ADVANTAGE™

CHROME PLATED CAST BRASS COMPRESSION TWO HANDLE ADD-A-SHOWER COMPLETE FOR LEG TUBS

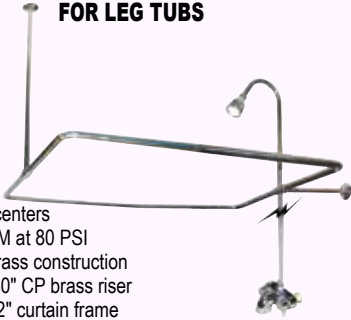

- 3-3/8" centers
- 2.5 GPM at 80 PSI
- Solid brass construction
- 3/8" x 60" CP brass riser
- 24" x 42" curtain frame
- 10" Wall and 30" Ceiling supports
- 1 per barcoded display box

Item #	Description	Price 1	Price 2
14-405	Add-A-Shower Complete	221.59	195.00

ADVANTAGE™

CHROME PLATED BRASS ADD-A-SHOWER FRAME COMPLETE



- 24" x 41"
- 10" long wall support
- 1 per barcoded display box

Item #	Description	Price 1	Price 2
14-109	Frame Complete	107.95	95.00

ADVANTAGE™

CHROME PLATED BRASS ADD-A-SHOWER UNIT LESS FRAME



- 3-3/8" centers
- 2.5 GPM at 80 PSI
- Solid brass construction
- 3/8" x 60" CP brass riser
- 1 per barcoded display box

Item #	Description	Price 1	Price 2
14-104	Unit Less Ring	125.00	110.00

ADVANTAGE™

CHROME PLATED CAST BRASS ADD-A-SHOWER FOR BUILT-IN TUBS

3/8" FIP RISER
CONNECTION



- Solid brass construction
- Brass Riser - 50"
- Chrome Plated Showerhead & Spout
- 3/4" or 3/8" FIP connection
- 1 per barcoded display box

Item #	Description	Price 1	Price 2
14-103	Add-A-Shower Unit	158.52	139.50
14-113	Riser Assembly Only	113.07	99.50
14-112	Spout Only - 3/8" FIP	22.67	19.95

ADVANTAGE™

CHROME PLATED CAST BRASS TWO HANDLE ADD-A-SHOWER VALVE



- Seat # 27-220
- Hot stem # 28-220R
- Cold stem # 28-220L
- 3-3/8" centers
- Solid brass construction
- 3/8" FIP coupling connection for riser
- 1 per barcoded display box

Item #	Description	Price 1	Price 2
19-625	Add-A-Shower Valve	45.40	39.95

ADVANTAGE™

CAST BRASS BATH COUPLINGS



- Cast red brass
- Furnished with coupling nut
- Ground joint nose
- 1/2" MIP X 3/4" FIP Nut

Item #	Description	Price 1	Price 2
24-104	Pair of Bath Couplings	13.58	11.95

ADVANTAGE™

PULL CHAIN SHOWER VALVE



- Self-closing shower valve
- Chrome plated brass
- 1/2" FIP inlet & outlet

Item #	Description	Price 1	Price 2
17-105	Pull Chain Shower Valve	50.85	44.75

ADVANTAGE™

CHROME PLATED ALUMINUM FIT-ALL CEILING SUPPORT WITH FLANGE



- Flange included
- 6" to 36" adjustable
- For Add-A-Shower frame
- 1 per barcoded display box

Item #	Description	Price 1	Price 2
13-130	Ceiling Support	7.90	6.95

ADVANTAGE™

SATIN CHROME PLATED CAST BRASS COMPRESSION TWO HANDLE INDUSTRIAL SHOWER FAUCET

LIMITED
LIFETIME
WARRANTY



- 3" centers
- Solid brass construction
- 1/2" IPS union connection
- Self-cleaning showerhead
- Includes soap dish
- 2.5 GPM at 60 PSI
- 1 per barcoded display box

Item #	Description	Price 1	Price 2
17-100	Industrial Shower Faucet	62.44	54.95

ADVANTAGE™

CHROME PLATED CAST BRASS "O" PATTERN BATH FAUCET

LIMITED
LIFETIME
WARRANTY



- 3-3/8" centers
- Solid brass construction
- Renewable seats (Hodes Co. Item # 27-372)
- 1 per barcoded display box

Item #	Description	Price 1	Price 2
17-140	Bath Faucet	39.49	34.75

ADVANTAGE™

CODE SPOUT TUB FILLER WITH DIVERTER



- 3-3/8" centers
- For acrylic or cast iron tub use
- 1/4 turn handles
- Solid brass construction
- 3/8" FIP coupling connection for riser
- 1 per barcoded display box

Item #	Description	Price 1	Price 2
19-624	Code Spout Faucet	226.70	199.50

Price 1	Price 2
Order Less Than \$500	Order \$500 or More



Phone: 1-800-777-6500
Fax: 1-800-982-5934
Web: www.HodesCo.com



ZURN

(Z6915-XL-MV)



- 1.5 GPM aerator
- Sensor operated
- ADA Compliant
- Battery powered - 4 x AA
- Temperature mixing valve

AQUASENSE

Item #	Description	Price 1	Price 2
18-215	Zurn Battery Powered Sensor Faucet	419.89	369.50

equip

(5EF-2D-DS)



- 4" centerset deck-mount sensor faucet
- Cast spout with 2.2 GPM vandal resistant aerator
- AC or DC powered control module
- Temperature control mixing valve

LF

Item #	Description	Price 1	Price 2
10-215	T&S Electronic Faucet	469.26	412.95

Central Brass®
"SLOW CLOSING" SINGLE HANDLE BASIN FAUCET

(355-AN2H)



- 1.2 GPM
- Push Handle
- Polished chrome finish
- 1 hole installation
- 1-1/2"-14 NPS male inlet x 2-1/4" long
- Metering cartridge with 0-30 seconds timing

LF

Item #	Description	Price 1	Price 2
10-703	With Hot Index Button	130.11	114.50

ADVANTAGE™
CHROME PLATED CAST BRASS SINGLE BASIN FAUCET



- With aerator
- Self-closing handle
- Solid brass construction
- Replaceable brass stem & seat
- 1 per barcoded display box

LF

Item #	Description	Price 1	Price 2
17-214	Single Basin Faucet	59.03	51.95

ADVANTAGE™
CHROME PLATED CAST BRASS HEAVY PATTERN BASIN FAUCET



- 3" Spout
- 1.2 GPM
- Ceramic Cartridge
- Cross handles
- Hot and cold index buttons
- 1/2" - 14 NPSM male thread connection
- Meets minimum low lead requirements
- 1 per barcoded display box

LF

Item #	Description	Price 1	Price 2
11-216	Cross Handle Basin Faucet	45.17	39.75

ADVANTAGE™
CHROME PLATED CAST BRASS BASIN FAUCETS WITH RENEWABLE SEATS



- Renewable seats
- Priced per pair
- Cross handles
- Hot and cold index buttons
- Meets minimum low lead requirements
- 1 pair per barcoded display box

LF

Item #	Description	Price 1	Price 2
17-212	Pair of Basin Faucets	34.03	29.95

RETRO KIT DRINKING FOUNTAIN VALVE WITH CARTRIDGE AND LOCKNUT



LF

Item #	Description	Price 1	Price 2
26-330	Drinking Fountain Valve	141.99	124.95

ADVANTAGE™
HEAVY DUTY CHROME PLATED CAST BRASS BUBBLER FAUCET



- Solid brass construction
- 3/8" FIP inlet
- Includes bubbler cartridge
- 1 per barcoded display box - 100 per case

LF

Item #	Description	Price 1	Price 2
24-900	Bubbler Faucet	45.40	39.95

ELKAY
PROJECTOR

(92715C)



- Flexi-guard safety bubbler head
- New style with nut and tube

LF

Item #	Description	Price 1	Price 2
24-360	Elkay Kit (92715C)	45.40	39.95

Central Brass®
CHROME PLATED DRINKING FOUNTAIN

(360)



- Polished chrome finish
- Cast brass
- 1/2"-14 male shank and flange
- With replaceable cartridges

LF

Item #	Description	Price 1	Price 2
10-312	Bubbler Head w/ 1/2" Shank	101.70	89.50
24-385	Stem Assembly (not shown)	41.99	36.95

SPECIALTY FAUCETS

Phone: 1-800-777-6500

Fax: 1-800-982-5934

Web: www.HodesCo.com

288



Price 1	Price 2
Order Less Than \$500	Order \$500 or More

LAUNDRY FAUCETS



FAUCETS AND EXTERNAL TRIM

ADVANTAGE™ CHROME PLATED CAST BRASS COMPRESSION TWO HANDLE LAUNDRY TUB FAUCET



- Solid brass construction
- 4" centers
- Hose end spout
- 1 per barcoded display box - 6 per case

Item #	Description	Price 1	Price 2
17-533	Laundry Faucet	33.52	29.50

LIMITED
LIFETIME
WARRANTY

ADVANTAGE™ CAST BRASS COMPRESSION TWO HANDLE TOP SUPPLY LAUNDRY FAUCET



- 4" centers
- 6" brass spout
- 3/4" male hose end
- Solid brass construction
- 1/2" IPS union connections
- 2-way brackets for wall or tub mount installations
- 1 per barcoded display box - 6 per case

Item #	Description	Price 1	Price 2
17-530	Top Supply Laundry Faucet	50.57	44.50

LIMITED
LIFETIME
WARRANTY

LAUNDRY TUB STAND PIPE



- Combination stand pipe and lint collector
- Separates for easy cleaning

Item #	Description	Price 1	Price 2
53-625	Laundry Tub Stand Pipe	3.35	2.95

ADVANTAGE™ CAST BRASS LAUNDRY VALVE



- Male hose outlet
- Convenient supply to machine
- Preserves hoses
- Hot and cold one motion shut-off
- Easy to install
- 1 per box

Item #	Description	Price 1	Price 2
49-110	1/2" Sweat Laundry Valve	31.76	27.95



WATTS® INDUSTRIES CAST BRASS LAUNDRY VALVE



- Male hose outlet
- Convenient supply to machine
- Preserves hoses
- Hot and cold one motion shut-off
- Easy to install
- 1 per box

Item #	Description	Price 1	Price 2
44-110	1/2" Sweat or Compression	102.22	89.95
44-111	1/2" Sweat or 1/2" MIP	102.22	89.95

(0006644)
(0006643)



MUSTEE LAUNDRY TRAY MOUNTING BLOCK

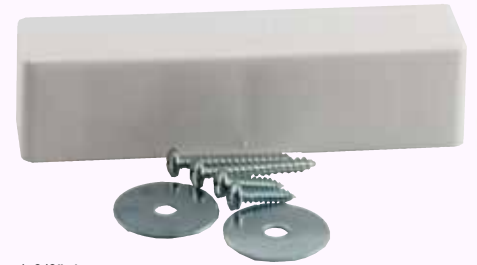

- 1-3/8" deep
- 1-1/4" wide x 5-1/2" long
- Reinforced white plastic
- Used with overhead faucet supply

Item #	Description	Price 1	Price 2
53-620	Laundry Block	5.63	4.95

GERBER CAST BRASS COMPRESSION TWO HANDLE TOP SUPPLY LAUNDRY FAUCET



- 3-3/8" centers
- Clamp-on style
- Chrome lever handles
- 1/2" IPS union inlet
- Hose end spout
- 1 per box

Item #	Description	Price 1	Price 2
15-131	Top Supply Laundry Faucet	71.53	62.95

(49-530)

GERBER CAST BRASS COMPRESSION TWO HANDLE TOP SUPPLY LAUNDRY FAUCET DIRECT SWEAT



- 3-3/8" centers

Item #	Description	Price 1	Price 2
15-133	Faucet w/ Hose End Spout	76.08	66.95
15-137	Faucet w/ Plain Spout	64.72	56.95

(49-531)
(49-536)

GERBER CHROME PLATED CAST BRASS COMPRESSION TWO HANDLE LAUNDRY TUB FAUCET



- 4" centers
- IPS connections
- Hose end connection
- 8" swing spout
- 1 per box

Item #	Description	Price 1	Price 2
15-132	Laundry Tub Faucet	105.40	92.75

(49-234)

Price 1	Price 2
Order Less Than \$500	Order \$500 or More



Phone: 1-800-777-6500
Fax: 1-800-982-5934
Web: www.HodesCo.com



ADVANTAGE™ (FRANKLIN 100-1039)
(T&S B-3913)

**3-1/2" SINK OPENING X
1-1/2" OR 2" DRAIN OUTLET
HEAVY DUTY COMMERCIAL
TWIST HANDLE WASTE**

- Includes reducer bushing
- Heavy nickel plated bronze body
- Stainless steel flange and strainer
- Counter sunk flange will fit virtually all sinks



Item #	Description	Price 1	Price 2
55-735	Advantage Twist Waste	68.13	59.95

ADVANTAGE™

**1-1/2" REDUCER CONNECTOR
FOR 55-731 AND 55-735**



- Reduce 2" drain outlet to 1-1/2" tubing size

Item #	Description	Price 1	Price 2
55-749	1-1/2" Reducer Connector	11.31	9.95

ADVANTAGE™ (Franklin 100-1007)

**STRAIGHT HANDLE
ASSEMBLY**



Item #	Description	Price 1	Price 2
55-745	Advantage Straight Handle	11.31	9.95

ADVANTAGE™ (FRANKLIN 100-1035)
(T&S B-3923)

**3-1/2" SINK OPENING X
1-1/2" OR 2" DRAIN OUTLET
HEAVY DUTY COMMERCIAL
LEVER WASTE**

- Includes reducer bushing
- Heavy nickel plated bronze body
- Stainless steel strainer and flange
- Counter sunk flange will fit virtually all sinks



Item #	Description	Price 1	Price 2
55-731	Advantage Lever Waste	62.44	54.95

**LEVER AND TWIST
WASTE TOOL**



- Removes lever & twist drains
- Fits 3" & 3-1/2" drains
- Constructed from 304 stainless steel

Item #	Description	Price 1	Price 2
90-343	Lever/Twist Waste Tool	73.58	64.75

ADVANTAGE™

**TWIST HANDLE
ASSEMBLY**

(Franklin 100-1027)

**SNAP RING FOR
TWIST HANDLE
WASTE**



Item #	Price 1	Price 2
55-744	1.08	.95



Item #	Description	Price 1	Price 2
55-742	Advantage Twist Handle	14.72	12.95

ADVANTAGE™ (FRANKLIN 100-1000)
(T&S B-3920)

**3" SINK OPENING X
1-1/2" DRAIN OUTLET
HEAVY DUTY COMMERCIAL
LEVER WASTE
WITH 1-1/4" OVERFLOW**

- Heavy nickel plated bronze body
- Stainless steel strainer and flange
- Counter sunk flange will fit virtually all sinks
- 2" male outside threads 1-1/2" female inside threads



Item #	Description	Price 1	Price 2
55-728	Advantage Lever Waste	90.85	79.95

ADVANTAGE™ (Franklin 100-1011)

**WASTE
REPAIR KIT**



- Repairs both 3" and 3-1/2" lever and trip wastes
- Contains: one each 3" and 3-1/2" flange washer and gasket, body bushing, packing nut bushing and plunger O-Ring
- Interchangeable with Advantage machine products

Item #	Description	Price 1	Price 2
55-736	Advantage Waste Repair Kit	9.03	7.95

ADVANTAGE™ (Franklin 100-1005)

**3-1/8" DIAMETER
STAINLESS STEEL
FLAT STRAINER
PLATE**



- Repairs both lever and twist handle wastes

Item #	Description	Price 1	Price 2
55-739	Advantage Strainer	4.49	3.95

ADVANTAGE™ (Franklin 100-1013)

**3-7/16" DIAMETER
STAINLESS STEEL
FLAT STRAINER
PLATE**

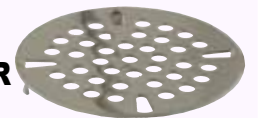

- Repairs both lever and twist handle wastes

Item #	Description	Price 1	Price 2
55-740	Advantage Strainer	5.63	4.95

**2-3/4" X 1/4"
CHROME PLATED
STEEL
SHOULDER
STRAINER**



- 2-3/4" x 1/4" chrome plated steel shoulder strainer

Item #	Description	Price 1	Price 2
52-088	CP Steel Shoulder Strainer	4.49	3.95

**3-1/2"
STRAINER
FLANGE
FOR LEVER DRAIN**



Item #	Description	Price 1	Price 2
55-748	3-1/2" Strainer Flange	16.99	14.95

ADVANTAGE™ (Franklin 100-1010)

**3" STAINLESS STEEL
FACE FLANGE
ASSEMBLY**



- Repairs both lever and twist handle wastes

Item #	Description	Price 1	Price 2
55-737	Advantage Flange	11.31	9.95

ADVANTAGE™ (Franklin 100-1016)

**3-1/2" STAINLESS STEEL
FACE FLANGE
ASSEMBLY**



- Repairs both lever and twist handle wastes

Item #	Description	Price 1	Price 2
55-738	Advantage Flange	20.40	17.95

ADVANTAGE™ (Franklin 100-1004)

**PLUNGER
WITH O-RING**



- Repairs both 3" and 3-1/2" wastes
- Repairs both lever and twist handle wastes
- Includes O-Ring

Item #	Description	Price 1	Price 2
55-741	Advantage Plunger	12.44	10.95
55-743	O-Ring Only	1.08	.95

ADVANTAGE™ (Franklin 100-1042)

**DRAIN OUTLET
REDUCER
BUSHING**



- Reduces 2" drain outlet to 1-1/2" tubing size
- Heavy nickel plated bronze bushing with gasket
- 2" female NPT x 1-1/2" male NPT

Item #	Description	Price 1	Price 2
55-746	Advantage Reducer Bushing	28.35	24.95

DISPOSERS



FAUCETS AND EXTERNAL TRIM

Perfect Grind® vs. Leading Competitor

Feature	ProSelect Series 1/3 and 1/2 HP Models	"I Sell Everybody" Disposer Company
Motor	✓ DC Permanent Magnet, High RPM, High Torque, Less Jams <small>Saves in Power Tools and Food Processor</small>	✗ AC Induction Motor, Low RPM, More Jams <small>Leaves Grinding Remnant on Workbowl</small>
RPMs	✓ 1/3 HP - 3800 RPM 1/2 HP - 3200 RPM	✗ 1/3 HP - 1700 RPM 1/2 HP - 1700 RPM
Torque	✓ 36% More Torque	✗ Less Torque and Prone to Jamming
Size	✓ Space Saving 24% Smaller Footprint	✗ Larger Footprint
Grind Chamber	✓ Multi-Stage Grind Chamber on All Models	✗ Multi-Stage Grind Chamber Not on All Models
Warranty	✓ 1/3 HP - 3 Year Warranty 1/2 HP - 5 Year Warranty	✗ 1/3 HP - 1 Year Warranty 1/2 HP - 3 Year Warranty
Distribution	✓ Not sold in the Big Box Retailers	✗ Sold Everywhere

Feature	Stealth Series 5/8, 3/4, 1-1/4 HP Models	"I Sell Everybody" Disposer Company
Motor	✓ DC Permanent Magnet, High RPM, High Torque, Less Jams <small>Saves in Power Tools and Food Processor</small>	✗ AC Induction Motor, Low RPM, More Jams <small>Saves in Grinding Flans and Oil Workbowl</small>
RPMs	✓ Up to 4000	✗ 1700
Torque	✓ 35% More Torque	✗ Less Torque and Prone to Jamming
Size	✓ Space Saving 45% Smaller Footprint	✗ Larger Footprint
Grind Chamber	✓ Multi-Stage Grind Chamber on All Models	✗ Multi-Stage Grind Chamber Not on All Models
Warranty	✓ Lifetime Warranty on All Models	✗ 6 to 10 Year Warranty Depending on Model



PERFECT GRIND® PROSELECT 1



- Continuous feed
- 1/3 HP
- 2800 RPM
- 110v, 2.25 amps
- 3 bolt mount
- 12-1/8" tall X 5-3/4" wide
- Factory installed power cord included
- 3 year limited replacement warranty

NEW

Item #	Description	Price 1	Price 2
54-113	1/3 HP Disposer	104.49	91.95



PERFECT GRIND® PROSELECT 5



- Continuous feed
- 1/2 HP
- 3200 RPM
- 110v, 3.25 amps
- 3 bolt mount
- 12-1/8" tall X 5-3/4" wide
- Factory installed power cord included
- 5 year limited replacement warranty

NEW

Item #	Description	Price 1	Price 2
54-112	1/2 HP Disposer	112.44	98.95



PERFECT GRIND® STEALTH 580



- Continuous feed
- 5/8 HP
- 3400 RPM
- 110v, 3.25 amps
- 3 bolt mount
- 12-1/8" tall X 5-5/16" wide
- Factory installed power cord included
- Lifetime warranty

NEW

Item #	Description	Price 1	Price 2
54-103	5/8 HP Disposer	204.49	179.95



PERFECT GRIND® STEALTH 750



- Continuous feed
- 3/4 HP
- 3600 RPM
- 110v, 5 amps
- 3 bolt mount
- 13-3/16" tall X 5-5/16" wide
- Factory installed power cord included
- Lifetime warranty

NEW

Item #	Description	Price 1	Price 2
54-119	3/4 HP Disposer	245.40	215.95



PERFECT GRIND® STEALTH 1250



- Continuous feed
- 1-1/4 HP
- 4000 RPM
- 110v, 7.55 amps
- 3 bolt mount
- 14-5/8" tall X 5-5/16" wide
- Factory installed power cord included
- Lifetime warranty

NEW

Item #	Description	Price 1	Price 2
54-117	1-1/4 HP Disposer	309.03	271.95

DISPOSERS

Price 1	Price 2
Order Less Than \$500	Order \$500 or More



Phone: 1-800-777-6500
 Fax: 1-800-982-5934
 Web: www.HodesCo.com



(GXP33C)

1/3 HORSEPOWER FOOD WASTE DISPOSER FIGHTER B



- Vortex Motor
- With power cord
- 1/3 Horsepower
- 1900 RPM
- Continuous Feed
- 2 Yr Limited Warranty with In Home Service
- Compare to Evergrind 1/3 HP and Badger 1

Item #	Description	Price 1	Price 2
54-144	1/3 Horsepower - Fighter B	79.49	69.95



(GXP50C)

1/2 HORSEPOWER FOOD WASTE DISPOSER FIGHTER A



- Vortex Motor
- With power cord
- 1/2 Horsepower
- 2600 RPM
- Continuous Feed
- 3 Yr Limited Warranty with In Home Service
- Compare to Badger V or Evergrind 1/2 HP

Item #	Description	Price 1	Price 2
54-142	1/2 Horsepower - Fighter A	90.85	79.95

POWER CORD ASSEMBLY

(STRAIGHT PLUG SHOWN)



- UL listed
- 13A - 125V
- Meets OSHA requirements for indoor use and general purpose applications

Item #	Description	Pkg Qty	Price 1	Price 2
91-318	4' Straight Plug Cord	6	6.76	5.95
91-319	6' Straight Plug Cord	6	9.03	7.95
91-316	6' Angle Plug Cord	6	9.03	7.95



(EX50C)

1/2 HORSEPOWER FOOD WASTE DISPOSER



- Vortex Motor
- With power cord
- 1/2 Horsepower
- 2600 RPM
- Continuous Feed
- 5 Yr Limited Warranty with In Home Service
- Compare to ISE Badger 5

Item #	Description	Price 1	Price 2
54-141	1/2 Horsepower	146.53	128.95



(EX75C)

3/4 HORSEPOWER FOOD WASTE DISPOSER



- Vortex Motor
- With power cord
- 3/4 Horsepower
- 2700 RPM
- Continuous Feed
- 10 Yr Limited Warranty with In Home Service
- Compare to ISE Compact

Item #	Description	Price 1	Price 2
54-139	3/4 Horsepower	176.08	154.95



(GXB75C)

3/4 HORSEPOWER BATCH FEED FOOD WASTE DISPOSER



- Vortex motor, batch feed, soundshield insulation
- Batch feed stopper, pre-installed power cord, polished SS sink flange, drain elbow and mounting assembly
- 10 year limited warranty with in home service

NEW

Item #	Description	Price 1	Price 2
54-118	3/4 Horsepower - GX	227.22	199.95

DISPOSERS



(EX100C)

1 HORSEPOWER FOOD WASTE DISPOSER



- Vortex Motor
- With power cord
- 1 Horsepower
- 2500 RPM
- Continuous Feed
- 10 Yr Warranty with In home service
- Compare to ISE PRO1000LP

Item #	Description	Price 1	Price 2
54-135	1 Horsepower	227.22	199.95

Phone: 1-800-777-6500

Fax: 1-800-982-5934

Web: www.HodesCo.com

292



Price 1	Price 2
Order Less Than \$500	Order \$500 or More

DISPOSER ACCESSORIES



FAUCETS AND EXTERNAL TRIM



BADGER MOUNTING GASKETS (SMG-00)



Item #	Description	Price 1	Price 2
53-334	Genuine Gasket For Badger	10.17	8.95

FOR BADGER MOUNTING GASKETS (SMG-00)



Item #	Description	Price 1	Price 2
53-634	Generic Gasket For Badger	1.42	1.25

GENUINE COMPARE



DELUXE MODEL MOUNTING GASKETS (DMG-00)



Item #	Description	Price 1	Price 2
53-335	Genuine Mounting Gasket	11.31	9.95

FOR ISE DELUXE MODEL MOUNTING GASKETS (DMG-00)



Item #	Description	Price 1	Price 2
53-635	Generic Mounting Gasket	3.98	3.50

GENUINE COMPARE



RUBBER QUIET COLLAR SINK BAFFLE (QCB-AM)



Item #	Description	Price 1	Price 2
53-622	Genuine Sink Baffle	15.85	13.95



REMOVABLE SOUND BAFFLE AND SPLASH GUARD (RSB-00)



• For all models except evolution pro-series

Item #	Description	Price 1	Price 2
53-332	Genuine Sound Baffle	9.03	7.95



STAINLESS STEEL STOPPER (STPSS)



Item #	Description	Price 1	Price 2
53-331	Genuine S. S. Stopper	14.72	12.95



SINK FLANGE (FLG-SS)



Item #	Description	Price 1	Price 2
54-116	Genuine Insinkerator Flange	20.40	17.95

POWER CORD ASSEMBLY (STRAIGHT PLUG SHOWN)



- UL listed
- 13A - 125V
- Meets OSHA requirements for indoor use and general purpose applications

Item #	Description	Pkg Qty	Price 1	Price 2
91-318	4' Straight Plug Cord	6	6.76	5.95
91-319	6' Straight Plug Cord	6	9.03	7.95
91-316	6' Angle Plug Cord	6	9.03	7.95



FLEXIBLE DISCHARGE TUBE (FDT-00)



Item #	Description	Price 1	Price 2
53-621	Flexible Discharge Tube	15.85	13.95

FOR ISE / BADGER RUBBER "HUSH" CUSHION



SOLD 2 PER PACKAGE ONLY

Item #	Description	Price 1	Price 2
53-315	Generic Cushion	.57	.50

3 PIECE UNIVERSAL GARBAGE DISPOSAL KIT



• For Insinkerator

Item #	Description	Price 1	Price 2
53-339	Disposal Kit	4.26	3.75

DISPOSAL JAM BUSTER WRENCH



Item #	Description	Price 1	Price 2
53-623	Disposal Jam Buster Wrench	3.98	3.50

KITCHEN SINK RUBBER STOPPER WITH CP METAL POST



Item #	Description	Price 1	Price 2
53-313	Sink Stopper	.85	.75

DISPOSER ELBOW



Item #	Description	Price 1	Price 2
53-323	Disposer Elbow	3.35	2.95

OUTLET GASKET FOR WASTE KING



Item #	Description	Price 1	Price 2
53-325	Outlet Gasket	.85	.75

Price 1	Price 2
Order Less Than \$500	Order \$500 or More



Phone: 1-800-777-6500
 Fax: 1-800-982-5934
 Web: www.HodesCo.com



**FORGED BRASS
BASKET
STRAINER**



- Polished chrome
- Brass ground joint stopper
- Heavy cut threads
- 3-1/2" brass locknut
- 1-1/2" brass coupling nut
- 1 per heavy corrugated box

Item #	Description	Price 1	Price 2
52-118	Complete Basket Strainer	30.63	26.95

**EEZ-ON
BASKET STRAINER**



- Fits all sinks
- All stainless steel
- Cuts installation time in half
- Triangular base
- Special metal triangular retainer and thumb screws
- 1 per heavy corrugated box

Item #	Description	Price 1	Price 2
52-137	EEZ-ON Basket Strainer	11.31	9.95

**STANDARD DUO
STAINLESS STEEL
BASKET STRAINER**



- Solid post
- Steel nut
- Neoprene seat
- 3-1/2" locknut
- 1 per heavy corrugated box

Item #	Description	Price 1	Price 2
47-050	Complete Basket Strainer	6.76	5.95

**LUCKY 7
STAINLESS STEEL
BASKET STRAINER**

(L7)



- Metal post
- Die cast locknut
- Extra thick washer
- Machine cut threads
- Chrome plated brass body
- Stainless steel basket
- 1 per heavy corrugated box

Item #	Description	Price 1	Price 2
52-017	Genuine Lucky 7 Strainer	27.22	23.95

**LUCKY 7 STYLE
STAINLESS STEEL
BASKET STRAINER**

(L7)



- Metal post
- Heavy locknut
- Extra thick washer
- Machine cut threads
- Chrome plated brass body
- Stainless steel basket
- 1 per chipboard box

Item #	Description	Price 1	Price 2
52-007	Generic Basket Strainer	15.85	13.95

COMPARE

**SURELOCK
BASKET STRAINER**



- 3-1/2" diecast locknut
- 1-1/2" coupling nut
- All stainless steel
- 1 per heavy corrugated box

Item #	Description	Price 1	Price 2
47-070	Complete Basket Strainer	11.31	9.95

**DELUXE DEEP DISH
STAINLESS STEEL
SINK STRAINER**



- Deep pattern
- Locking shell
- Neoprene seal
- Solid brass lock & coupling nuts
- 1 per heavy corrugated box

Item #	Description	Price 1	Price 2
47-105	Complete Deluxe Strainer	14.72	12.95

**DELUXE DEEP DISH
STAINLESS STEEL
SINK STRAINER
BASKET WITH BALL
LOCK POST**



- Stainless steel deep locking cup sink strainer with ball locking basket
- Solid brass lock & coupling nuts
- 25 per case
- 1 per heavy corrugated box

Item #	Description	Price 1	Price 2
47-080	Deep Locking Strainer	15.85	13.95

**DELUXE DEEP DISH
HEAVY PATTERN
STAINLESS STEEL
SINK STRAINER
WITH CHROME PLATED
RIM AND BRASS
BASKET**



- Deep pattern
- Locking shell
- Neoprene seal
- 16% Heavier than 47-105 and 52-129
- Solid brass lock & coupling nuts
- Chrome plated basket
- 1 per heavy corrugated box

Item #	Description	Price 1	Price 2
47-106	Deep Dish Strainer	22.67	19.95

NEW

SINK STRAINERS

SINK STRAINERS AND BASKETS



**FAUCETS AND
EXTERNAL TRIM**

QUICK FIT STAINLESS STEEL BASKET STRAINER



- Neoprene basket
- Cup style strainer
- Metal clip style basket
- 1-1/2" locknut
- Fits 3-1/2" to 4" drain openings
- Deep drawn stainless steel with rolled threads
- 1 per heavy corrugated box

Item #	Description	Price 1	Price 2
52-106	Complete Basket Strainer	10.17	8.95

KOHLER STYLE HEAVY DUTY BASKET STRAINER



- Chrome plated solid brass body
- Fits sink with 3-1/2" - 4" opening
- 4-1/2" flange w/brass nut
- Rolled edge basket with ground joint seal
- 1 per heavy corrugated box

Item #	Description	Price 1	Price 2
52-010	Heavy Duty Strainer	45.40	39.95

DUPLIX STRAINER

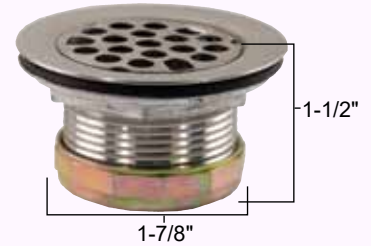

- Stainless steel
- 1-1/2" IPS body
- 2-7/8" flange
- 1 per box

Item #	Description	Price 1	Price 2
52-103	CP Flat Strainer	3.35	2.95

DEEP DUO STRAINER



- Stainless steel
- Deep basket
- 1-1/2" IPS body
- 2-7/8" flange
- 1 per box

Item #	Description	Price 1	Price 2
52-102	Complete Duplex Strainer	14.72	12.95

JR. DUO STRAINER



- Stainless steel
- 2-3/4" flange
- 1 per box

Item #	Description	Price 1	Price 2
52-128	Complete Jr. Duo Strainer	4.26	3.75

INDUSTRIAL SINK PLUG



- Cast brass with cast brass stopper
- 1" size with tailpiece
- 1 per heavy corrugated box

Item #	Description	Price 1	Price 2
52-110	Industrial Sink Plug	17.90	15.75

MESH STRAINER

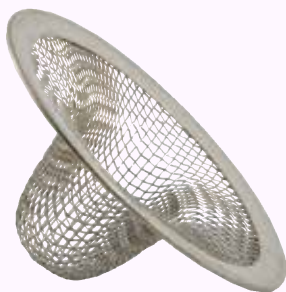

- Mesh strainer

Item #	Description	Price 1	Price 2
52-143	2-3/16" Lavatory Mesh Strainer	1.70	1.50
52-145	2-3/4" Lavatory Mesh Strainer	1.99	1.75
52-144	4-1/2" Kitchen Mesh Strainer	2.22	1.95

CHROME PLATED SINK STRAINER



Item #	Description	Price 1	Price 2
52-134	1-5/8" OD Chrome	.97	.85
52-133	1-7/8" OD Chrome	.97	.85

KOHLER. BEHIVE STRAINER

(GP1211759)



Item #	Description	Price 1	Price 2
52-139	Behive Strainer	9.03	7.95

Price 1	Price 2
Order Less Than \$500	Order \$500 or More



Phone: 1-800-777-6500
Fax: 1-800-982-5934
Web: www.HodesCo.com



**UNIVERSAL
BASKET**



- Stainless steel
- Neoprene stopper
- For many different strainers
- 1 per box

Item #	Description	Price 1	Price 2
52-108	Basket Only	2.22	1.95

**BASKET
WITH BALL
LOCK POST**



- Rolled Edge Replacement Basket w/Ball Lock Post
- For item 47-080

NEW

Item #	Description	Price 1	Price 2
52-130	Ball-Lock Strainer Basket	5.63	4.95

**STAINLESS STEEL
STRAINERS**



SOLD 2 PER PACKAGE ONLY

Item #	Description	Price 1	Price 2
52-125	1-1/4"	1.08	.95
52-126	1-1/2"	1.70	1.50

**SURELOCK
BASKET**



- Basket only for 47-070 strainer

Item #	Description	Price 1	Price 2
47-171	Basket Only	4.49	3.95

BASKET



- Stainless steel
- For 47-050, 47-105, 52-137 strainers
- 1 per box

Item #	Description	Price 1	Price 2
47-107	Basket Only	2.22	1.95

**GROUND JOINT
BASKET**



- For 52-118 strainers

Item #	Description	Price 1	Price 2
52-123	Basket Only	11.31	9.95

**STRAINER
GASKET
ONLY**



SOLD 5 PER PACKAGE ONLY

Item #	Description	Price 1	Price 2
52-153	Rubber Gasket 4-3/8"OD x 3-1/2"ID x 1/8" thick	.33	.29

**"QUICK FIT"
BASKET**



- Basket only for 52-106 strainer

Item #	Description	Price 1	Price 2
52-140	Basket Only	3.35	2.95

**LUCKY 7 STYLE
BASKET**



- Stainless steel
- For 52-007 strainers

Item #	Description	Price 1	Price 2
52-124	Lucky 7 Basket Only	9.03	7.95

SINK BASKETS

SINK REPAIR



FAUCETS AND EXTERNAL TRIM

1-3/4" STANDARD FAUCET HOLE COVER

1-3/4" DIA.



• Chrome finish **SOLD 12 PER BOX ONLY**

Item #	Description	Price 1	Price 2
24-097	Hole Cover	1.08	.95

DELUXE FAUCET HOLE COVER

2" DIA.

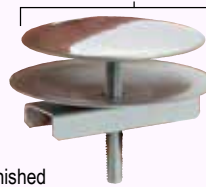

• Chrome finish
• Large faucet hole cover furnished with putty cup and nut **SOLD 12 PER BOX ONLY**

Item #	Description	Price 1	Price 2
24-100	Hole Cover	1.70	1.50

WHITE FAUCET HOLE COVER WITH WING NUT

1-3/4" DIA.



• White finish
• 1 per bar coded display package

Item #	Description	Price 1	Price 2
24-105	White Faucet Hole Cover	1.99	1.75

LARGE FAUCET HOLE COVERS



• Chrome finish

Item #	Description	Price 1	Price 2
24-056	3" OD Hole Cover	2.22	1.95
24-096	3-3/8" OD Hole Cover	5.63	4.95

SINK HOLE COVER

24-020 SHOWN



• 2" O.D.

Item #	Description	Price 1	Price 2
24-020	Chrome Finish	3.35	2.95
24-021	Brushed Nickel Finish	4.49	3.95
24-022	White Finish	3.13	2.75
24-023	Biscuit Finish	7.90	6.95
24-024	Black Finish	9.03	7.95

BRASS FAUCET LOCKNUT

1/2" IPS



SOLD 5 PER PACKAGE ONLY

Item #	Description	Price 1	Price 2
24-103	Brass Faucet Locknut	1.08	.95

BRASS COUPLING NUT

7/8" DIA.

.57" HGT.

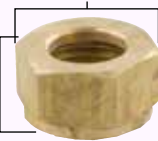

• Heavy duty solid brass
• 1/2" IPS

SOLD 5 PER PACKAGE ONLY

Item #	Description	Price 1	Price 2
24-102	Brass Coupling Nut	1.70	1.50

BRASS COUPLING NUT

7/8" DIA.

.47" HGT.

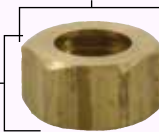

• Regular pattern brass
• 1/2" IPS

SOLD 10 PER PACKAGE ONLY

Item #	Description	Price 1	Price 2
24-002	Brass Coupling Nut	1.08	.95

CHROME PLATED BRASS BASIN AND BATH CHAIN WITH COUPLINGS



• 3/16" diameter chain
• 5 per barcoded display package
• Price per each

Item #	Description	Price 1	Price 2
24-113	10" Basin Chain - Sold 5 Per Only	.40	.35
24-126	15" Beaded Stopper Chain	5.40	4.75

DIE CAST STRAINER LOCKNUT



SOLD 5 PER PACKAGE ONLY

Item #	Description	Price 1	Price 2
52-161	1-1/2" Die Cast Locknut	1.08	.95

LOCKNUT AND WASHER KIT



Item #	Description	Price 1	Price 2
52-163	Strainer Locknut & Washer Kit	3.35	2.95

CAST BRASS SLIP NUT



• Solid brass

NEW

Item #	Description	Price 1	Price 2
51-922	Basket Strainer Locknut	1.88	1.65

PLASTIC NUT



24-098



24-099

• Heavy gauge ABS plastic **SOLD 10 PER PACKAGE ONLY**

Item #	Description	Price 1	Price 2
24-098	Plastic Locknut	.28	.25
24-099	Plastic Coupling Nut	.28	.25

COMBO ROSETTE KIT



Item #	Description	Price 1	Price 2
24-092	Combo Resin Rosettes Kit	1.42	1.25

DEEP ROSETTE



SOLD 5 PER PACKAGE ONLY

Item #	Description	Price 1	Price 2
10-400	Deep Rosette	.85	.75

Price 1	Price 2
Order Less Than \$500	Order \$500 or More



Phone: 1-800-777-6500
Fax: 1-800-982-5934
Web: www.HodesCo.com

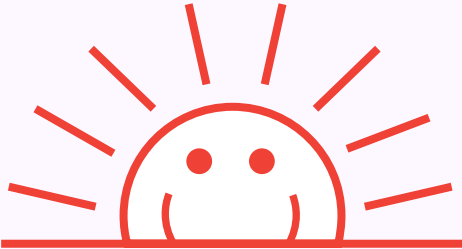

SAME DAY SHIPPING

BRASS FAUCET SHANK EXTENDERS



LF

• Solid brass

Item #	Description	Price 1	Price 2
24-093	Faucet Shank Extenders, Pair	13.58	11.95

PVC FAUCET SHANK EXTENDERS



LF

Item #	Description	Price 1	Price 2
24-094	Faucet Shank Extenders (Pair)	10.17	8.95

HUDDY SINK CLIP SET

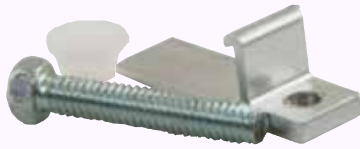

- Contains:
- 1 - 24-082
 - 1 - 24-085
 - 1 - 24-081

SOLD 5 SETS PER PACKAGE ONLY

Item #	Description	Price 1	Price 2
24-080	Huddy Sink Clip Set	1.08	.95

PLASTIC SINK CAPS



SOLD 25 PER PACKAGE ONLY

Item #	Description	Price 1	Price 2
24-081	Plastic Sink Caps	.11	.10

SINCHNUT FAUCET SHANK LOCK NUT



- Allows installer to attach hoses prior to installing the faucet
- Works with any 1/2" bathroom or Kitchen faucet
- Simply snap on and tighten Sinchnut
- USA Made

Item #	Description	Price 1	Price 2
24-075	Faucet Shank Lock Nut Pair	5.63	4.95

SELF RIMMING SINK SCREW



SOLD 10 PER PACKAGE ONLY

Item #	Description	Price 1	Price 2
24-083	Self Rimming Screw	.22	.19

ADJUSTABLE SINK CLIP SET



- 2 pieces, both required
- Used on tile counter tops

Item #	Description	Price 1	Price 2
24-084	Adjustable Sink Clip Set	2.22	1.95

1-1/4" SINK SCREW



SOLD 10 PER PACKAGE ONLY

Item #	Description	Price 1	Price 2
24-082	1-1/4" Sink Screw	.56	.49

SINK CLIP



• 9/16" width

SOLD 10 PER PACKAGE ONLY

Item #	Description	Price 1	Price 2
24-086	9/16" Wide Sink Clip	.22	.19

SINK CLIP FOR AMERICAN STANDARD



• 1-7/16" width

SOLD 10 PER PACKAGE ONLY

Item #	Description	Price 1	Price 2
24-087	Generic Sink Clip	.17	.15

SINK CLIP



• 7/16" width

SOLD 10 PER PACKAGE ONLY

Item #	Description	Price 1	Price 2
24-085	7/16" Wide Sink Clip	.90	.79

SINK CLIP FOR KINKEAD



SOLD 10 PER PACKAGE ONLY

Item #	Description	Price 1	Price 2
24-090	Generic Sink Clip	.17	.15

SINK CLIP FOR KINKEAD



SOLD 10 PER PACKAGE ONLY

Item #	Description	Price 1	Price 2
24-091	Generic Sink Clip	.17	.15

SINK CLIP FOR BRIGGS



SOLD 10 PER PACKAGE ONLY

Item #	Description	Price 1	Price 2
24-088	Generic Sink Clip	.33	.29

SINK SPOUTS



FAUCETS AND EXTERNAL TRIM

ADVANTAGE™ 8" COMMERCIAL HEAVY DUTY SWING SPOUT



- Heavy chrome plated brass construction
- Fits Advantage™ Faucet #18-100, 18-101, 18-102, 18-103
- Interchangeable with other major brand faucets
- Complies with all low lead requirements of NSF 61 and California proposition 65
- 1 per box - 6 per case



Item #	Description	Price 1	Price 2
18-104	8" Spout	31.76	27.95

American KITCHENS (AK 5448) TUBE SPOUT



Item #	Description	Price 1	Price 2
15-109	Genuine Spout	41.99	36.95

ADVANTAGE™ 12" COMMERCIAL HEAVY DUTY SWING SPOUT



- Heavy chrome plated brass construction
- Fits Advantage™ Faucet #18-100, 18-101, 18-102, 18-103
- Interchangeable with other major brand faucets
- Complies with all low lead requirements of NSF 61 and California proposition 65
- 1 per box - 6 per case



Item #	Description	Price 1	Price 2
18-106	12" Spout	35.80	31.50

ADVANTAGE™ 14" COMMERCIAL HEAVY DUTY SWING SPOUT



- Heavy chrome plated brass construction
- Fits Advantage™ Faucet #18-100, 18-101, 18-102, 18-103
- Interchangeable with other major brand faucets
- Complies with all low lead requirements of NSF 61 and California proposition 65
- 1 per box - 6 per case



Item #	Description	Price 1	Price 2
18-107	14" Spout	40.63	35.75

T&S SWING NOZZLE SPOUT (062X)



Item #	Description	Price 1	Price 2
10-334	Genuine 12" Swing Nozzle	45.40	39.95

OFFSET BATH SUPPLIES FOR LEG TUB



- Seamless brass annealed tube 1/2" OD x 21"
- Long polished chrome
- 1/2" IPS nut to floor
- Furnished complete as shown
- 1 per box

Item #	Description	Price 1	Price 2
32-270	Pair Offset Supplies	34.03	29.95

Stock Service System™

Make your parts inventory a profit center.
Do it yourself parts supply house.
Visit www.HodesCo.com for More Details

CAST BRASS BATH COUPLINGS



- Cast red brass
- Furnished with coupling nut
- Ground joint nose
- 1/2" MIP X 3/4" FIP Nut

Item #	Description	Price 1	Price 2
24-104	Pair of Bath Couplings	13.58	11.95

Price 1	Price 2
Order Less Than \$500	Order \$500 or More



Phone: 1-800-777-6500
Fax: 1-800-982-5934
Web: www.HodesCo.com



**Kwik-Rinse™
SPRAY HEAD**

(MR422)



- 1 per box
- 100% water and air tested before shipment



Item #	Description	Price 1	Price 2
23-261	Genuine Black Spray Head	5.11	4.50

**Kwik-Rinse™
SPRAY HEAD**

(MR422)



- 1 per package
- 100% water and air tested before shipment



Item #	Description	Price 1	Price 2
23-263	Genuine White Spray Head	4.49	3.95

**MODERN
SPRAY
HEAD ONLY**



TWO FINISHES

- 1 per package
- 100% water and air tested before shipment



Item #	Description	Price 1	Price 2
23-352	Chrome Spray Head	4.49	3.95
23-354	Brushed Nickel Spray Head	14.72	12.95

**Kwik-Rinse™
SPRAY HEAD
AND HOSE**

(MR422-4)



- 1 per box
- 48" hose length
- Universal connection
- 100% water and air tested before shipment



Item #	Description	Price 1	Price 2
23-260	Genuine Black Hose Assembly	9.03	7.95

**Kwik-Rinse™
SPRAY HEAD
AND HOSE**

(MR422-4)



- 1 per package
- 48" hose link
- Universal connection
- 100% water and air tested before shipment



Item #	Description	Price 1	Price 2
23-459	Genuine White Hose Assembly	8.52	7.50

**SPRAY HEAD
AND HOSE
ASSEMBLY**



TWO FINISHES

- 1 per package
- 1/4" universal coupling adapter



Item #	Description	Price 1	Price 2
23-224	Oil Rubbed Bronze Hose Assembly	22.16	19.50
23-273	Biscuit Kitchen Hose Assembly	12.44	10.95

**MODERN SPRAY HEAD
AND HOSE ASSEMBLY**



- 1 per bag
- 48" hose length
- Universal connection
- 100% water and air tested before shipment



Item #	Description	Price 1	Price 2
23-360	Chrome Plated Hose Assembly	10.17	8.95

**FIT-A-LOT
PULLOUT KITCHEN
HOSE KIT**



- Fits: American Standard, Carefree, Delta, Elkay, Grohe, Kohler, KWC, Milwaukee, Moen, Peerless, Price Pfister, Sterling, Valley, Universal Rundle

Kit includes new style Delta hose with Delta handle nut and 9/16-24 male thread end. Also included is a KWC handle nut and male adapter for KWC 5/8-20 male threads. To use for old style moen or Kohler remove your old handle nut and re-use.



Item #	Description	Price 1	Price 2
23-230	FIT-A-LOT Kitchen Hose Kit	27.84	24.50

**DELTA
GENUINE PARTS
SPRAY & HOSE
ASSEMBLY**

(RP31612)



- Spray & Hose Assembly Quick-Snap



Item #	Description	Price 1	Price 2
23-220	Chrome Sprayer w/Hose	49.94	43.95

**DELTA
GENUINE PARTS
SPRAY & HOSE
ASSEMBLY**

(RP60097)



- For use with Classic kitchen models
- To be used for Diamond seal technology models
- Compliant with California and Vermont low-lead legislation
- Chrome, easy to install, highly durable



Item #	Description	Price 1	Price 2
23-205	Side Spray & Hose Assembly	48.81	42.95

**DELTA
GENUINE PARTS
QUICK
CONNECT
HOSE AND
CLIP**

(RP50390)



- Delta Quick Connect 54" Hose & Clip
- For Pull Up / Pull Down DST Faucets



Item #	Description	Price 1	Price 2
23-004	Quick 54" Connect Hose & Clip	68.13	59.95

**DELTA
GENUINE PARTS
PULL OUT
HOSE
ASSEMBLY**

(RP44647)



- Palo Pull Out Hose Assembly
- Designed for use with waterfall pull out kitchen faucets
- Made from durable plastic



Item #	Description	Price 1	Price 2
23-325	Pull Out Hose Assembly	124.94	109.95

DIVERTERS & SPRAYS

Phone: 1-800-777-6500

Fax: 1-800-982-5934

Web: www.HodesCo.com

300



Price 1	Price 2
Order Less Than \$500	Order \$500 or More

DIVERTERS AND SPRAYS



FAUCETS AND EXTERNAL TRIM

KOHLER

(1041319-VS)



- Kohler Forte kitchen spray head
- Vibrant stainless steel finish

LF

Item #	Description	Price 1	Price 2
23-032	Forte Kitchen Spray Head	43.13	37.95

KOHLER

(GP 1043211-VS)

**PULL-OUT
SPRAY HEAD
STAINLESS STEEL FINISH**



LF

SIMPLICE

Item #	Description	Price 1	Price 2
23-226	Genuine Pull-Out Spray Head	28.35	24.95

KOHLER

(1155355-VS)



- Vibrant stainless steel finish
- Replacement spray wand

Item #	Description	Price 1	Price 2
23-013	Kohler Spray Wand	36.93	32.50

KOHLER

(1148629-BC)



- Bright Chrome
- Replacement hose kit

Item #	Description	Price 1	Price 2
23-006	Genuine Kitchen Hose Kit	41.76	36.75

KOHLER

(101130-CP)
(101130-BN)

**ACCENT
KITCHEN
SIDESPRAY**

- Finish resists corrosion and tarnishing
- MasterClean sprayface offers easy to clean surface that withstands mineral buildup
- Includes hose and sidespray holder

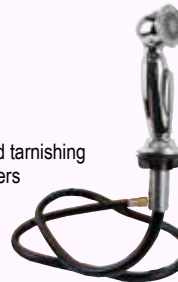

LF

Item #	Description	Price 1	Price 2
23-294	Sidespray - Chrome Plated	23.81	20.95
23-381	Sidespray - Brushed Nickel	34.03	29.95

**HONOR
THY
PLUMBER™
PROFESSIONAL GRADE
PRODUCTS**

MOEN

(136103C)

**SPRAY HEAD AND
HOSE ASSEMBLY
CHROME**



- Designed for hassle-free installation

LF

Item #	Description	Price 1	Price 2
23-300	Genuine Hose & Spray	36.31	31.95

MOEN

(114299)

**WIDESPREAD BATHROOM
SINK FAUCET
REPLACEMENT
HOSE KIT**



- Hose kit with Duralock connections

LF

Item #	Description	Price 1	Price 2
23-275	Genuine Replacement Hose Kit	30.63	26.95

MOEN

(159560)

**REPLACEMENT
HOSE KIT**



LF

Item #	Description	Price 1	Price 2
23-200	Genuine Hose Kit	31.76	27.95

MOEN

(150259)

**REPLACEMENT
HOSE KIT**



LF

Item #	Description	Price 1	Price 2
23-240	Genuine Replacement Hose Kit	32.90	28.95

**PULL-OUT
SPRAY HEAD**

**TWO
FINISHES**



- Fits standard 1/2" FIP Hose
- Push button control

LF

Item #	Description	Price 1	Price 2
23-250	Brushed Nickel Spray Head	45.40	39.95
23-274	White Finish Spray Head	30.63	26.95

**KITCHEN FAUCET
PULLOUT
SPRAYHEAD
FITS MOST APPLICATIONS**



- Rubber push button control

LF

Item #	Description	Price 1	Price 2
23-234	Chrome Pullout Spray Head	13.58	11.95

Price 1	Price 2
Order Less Than \$500	Order \$500 or More

HODES CO
PREFERRED PLUMBING PARTS

Phone: 1-800-777-6500
Fax: 1-800-982-5934
Web: www.HodesCo.com



SINK HOSE GUIDE



THREE FINISHES

Item #	Description	Price 1	Price 2
23-353	Sink Hose Guide - Chrome	3.35	2.95
23-356	Sink Hose Guide-Brushed Nickel	5.63	4.95
23-366	Sink Hose Guide - White	3.13	2.75

American Standard

(042850-0070A)



• For single control kitchen & hand spray

Item #	Description	Price 1	Price 2
23-007	Diverter for Kitchen Spray	9.03	7.95

American Standard

(044264-0070A)



• Diverter for kitchen spray

Item #	Description	Price 1	Price 2
23-050	Diverter for Kitchen Spray	10.17	8.95



GENUINE PARTS SPRAY DIVERTER

(RP320)



15/16" HEIGHT

GENUINE COMPARE GENERIC

• For single lever faucets

Item #	Description	Price 1	Price 2
23-172	Genuine Diverter	9.03	7.95
23-008	Generic Diverter	2.22	1.95



GENUINE PARTS SPRAY DIVERTER

(RP63135)



• 2-5/8" long
• 9/16" stem

Item #	Description	Price 1	Price 2
23-450	Genuine Delta Diverter	22.67	19.95

For Delta SPRAY DIVERTER

(RP63135)



• 2-5/8" long
• 9/16" stem

Item #	Description	Price 1	Price 2
23-510	Generic Spray Diverter	4.49	3.95

DIVERTERS & SPRAYS

MOEN® SPRAY DIVERTER

(91192)



7/8" HEIGHT

Item #	Description	Price 1	Price 2
23-207	Genuine Spray Diverter	26.08	22.95

KOHLER® DIVERTER

(GP75878)



• Diverter For Coralais, Fairfax & Essex Sink Faucets
• Fits older Faucets

Item #	Description	Price 1	Price 2
23-380	Kohler Diverter for Sink Faucets	6.76	5.95

KOHLER® SOAP DISPENSER

(K-1893-C-BN)



• Transitional design soap/lotion dispenser
• Holds up to 16 ounces, refillable from top
• Solid brass construction
• May be installed in predrilled sink holes, or surfaces up to 2 inches thick

Item #	Description	Price 1	Price 2
23-291	Brushed Nickel Soap Dispenser	80.63	70.95

SOAP DISPENSER

TWO FINISHES

• 2" spout
• All brass Pump
• Seven ounce poly bottle

Item #	Description	Price 1	Price 2
23-223	Black Soap Dispenser	32.90	28.95
23-257	Biscuit Soap Dispenser	34.03	29.95

SOAP DISPENSER

TWO FINISHES

• Installs in minutes
• 2 refill options

Item #	Description	Price 1	Price 2
23-254	Chrome Finish Soap Dispenser	27.22	23.95
23-255	Oil Rubbed Bronze Dispenser	30.63	26.95

SOAP DISPENSER

TWO FINISHES

• Easy refill
• Installs in minutes
• Fits all sinks

Item #	Description	Price 1	Price 2
23-251	Chrome Finish Soap Dispenser	16.99	14.95
23-253	Oil Rubbed Bronze Dispenser	31.76	27.95

Phone: 1-800-777-6500

Fax: 1-800-982-5934

Web: www.HodesCo.com

302



Price 1	Price 2
Order Less Than \$500	Order \$500 or More

AERATORS



FAUCETS AND EXTERNAL TRIM

CHROME PLATED DUAL THREAD COMBO SLOTLESS AERATOR



- Combo male-female thread
- (15/16" - 27 male thread or 55/64" - 27 female thread)
- 2.2 GPM (60 PSI)

SOLD 6 PER TUBE ONLY

Item #	Description	Price 1	Price 2
23-244	Generic CP Brass Aerator	1.08	.95

(20)

GENERIC COMPARE

NEOPERL® The World Leader of Faucet Attachments, Providing Superior Quality Product to The Likes of American Standard, Delta, Kohler, Moen, Price Pfister

DUAL THREAD COMBO SLOTLESS AERATOR



- Combo male-female thread
- (15/16" - 27 male thread or 55/64" - 27 female thread)

SOLD 6 PER PACKAGE ONLY

Item #	Description	Price 1	Price 2
23-148	CP Brass (.5 GPM)	3.01	2.65
23-155	CP Brass (1 GPM)	2.10	1.85
23-168	CP Brass (1.5 GPM)	1.88	1.65
23-144	CP Brass (2.2 GPM)	1.88	1.65
23-170	Polished Brass (2.2 GPM)	3.35	2.95

LF

DUAL THREAD COMBO SLOTLESS AERATOR



- Combo male-female thread 15/16" - 27 male thread or 55/64" - 27 female thread
- 1 per barcoded display package

SOLD 1 PER PACKAGE ONLY

Item #	Description	Price 1	Price 2
24-169	CP Brass (1.5 GPM)	1.31	1.15
24-012	Brushed Nickel (2.0 GPM)	6.53	5.75
24-146	Polished Brass (2.0 GPM)	5.63	4.95
24-124	CP Brass (2.0 GPM)	1.31	1.15
24-145	CP Brass (2.2 GPM)	1.31	1.15

LF

NEOPERL® The World Leader of Faucet Attachments, Providing Superior Quality Product to The Likes of American Standard, Delta, Kohler, Moen, Price Pfister

REGULAR MALE THREAD SLOTLESS AERATOR



- Regular male thread
- (15/16" - 27 male thread)

SOLD 6 PER PACKAGE ONLY

Item #	Description	Price 1	Price 2
23-177	CP Brass (1.5 GPM)	1.99	1.75
23-235	Brushed Nickel (1.5 GPM)	3.13	2.75
23-142	CP Brass (2.2 GPM)	1.88	1.65
23-236	Brushed Nickel (2.2 GPM)	3.01	2.65

(00)

NEOPERL® The World Leader of Faucet Attachments, Providing Superior Quality Product to The Likes of American Standard, Delta, Kohler, Moen, Price Pfister

CHROME PLATED SMALL MALE THREAD SLOTLESS AERATOR



- Small male thread
- (13/16" - 27 male thread)

SOLD 6 PER PACKAGE ONLY

Item #	Description	Price 1	Price 2
23-143	CP Brass (2.2 GPM)	1.99	1.75
24-147	Generic CP Brass (2.0 GPM)	1.31	1.15
23-243	CP Brass (1.5 GPM)	2.22	1.95

LF

NEOPERL® The World Leader of Faucet Attachments, Providing Superior Quality Product to The Likes of American Standard, Delta, Kohler, Moen, Price Pfister

CHROME PLATED COMBO SLOTLESS LAMINAR AERATOR



- Combo male-female thread
- (15/16" - 27 male thread or 55/64" - 27 female thread)

SOLD 6 PER PACKAGE ONLY

Item #	Description	Price 1	Price 2
23-245	CP Brass (1.5 GPM)	3.35	2.95
23-246	CP Brass (2.2 GPM)	3.35	2.95

LF

NEOPERL® The World Leader of Faucet Attachments, Providing Superior Quality Product to The Likes of American Standard, Delta, Kohler, Moen, Price Pfister

REGULAR FEMALE THREAD SLOTLESS AERATOR



- Regular female thread
- (55/64" - 27 female thread)

SOLD 6 PER PACKAGE ONLY

Item #	Description	Price 1	Price 2
23-180	CP Brass (1.5 GPM)	1.99	1.75
23-237	Brushed Nickel (1.5 GPM)	3.69	3.25
23-140	CP Brass (2.2 GPM)	1.88	1.65
23-238	Brushed Nickel (2.2 GPM)	3.13	2.75

(10)

GENERIC COMPARE

REGULAR FEMALE THREAD SLOTLESS AERATOR



- Regular female thread
- (55/64" - 27 female thread)
- 1 per barcoded display package

SOLD 1 PER PACKAGE ONLY

Item #	Description	Price 1	Price 2
24-141	CP Brass (2.2 GPM)	1.31	1.15

LF

NEOPERL®

VANDAL PROOF WRENCH FOR MALE AND FEMALE HOUSINGS



- A comfortable wrench for easy installation of both regular male and female vandal proof housings

Item #	Description	Price 1	Price 2
23-183	Vandal Proof Wrench	2.56	2.25

NEOPERL® The World Leader of Faucet Attachments, Providing Superior Quality Product to The Likes of American Standard, Delta, Kohler, Moen, Price Pfister

SMALL FEMALE THREAD SLOTLESS AERATOR



- Small female thread
- (3/4" - 27 female thread)

SOLD 6 PER PACKAGE ONLY

Item #	Description	Price 1	Price 2
23-175	CP Brass (1.5 GPM)	2.22	1.95
23-141	CP Brass (2.2 GPM)	1.99	1.75

(80)

GENERIC COMPARE

SMALL FEMALE THREAD SLOTLESS AERATOR



- Small female thread
- (3/4" - 27 female thread)
- 1 per barcoded display package

SOLD 1 PER PACKAGE ONLY

Item #	Description	Price 1	Price 2
24-142	CP Brass (2.0 GPM)	1.31	1.15

LF

NEOPERL®

AERATOR WRENCH FOR REGULAR AND SIDE FLAT HOUSINGS



- A comfortable wrench for easy installation of both regular male and female housings without damaging the finish

Item #	Description	Price 1	Price 2
23-185	Aerator Wrench	2.84	2.50

Price 1	Price 2
Order Less Than \$500	Order \$500 or More



Phone: 1-800-777-6500
Fax: 1-800-982-5934
Web: www.HodesCo.com



The Original
Spring-Flo BY **NEOPERL** (00)
CHROME PLATED BRASS REGULAR MALE THREAD DUAL SLOTTED AERATOR



- (15/16" - 27 male thread)
- 2.2 GPM

SOLD 6 PER PACKAGE ONLY



Item #	Description	Price 1	Price 2
24-152	CP Brass Aerator	5.63	4.95

The Original
Spring-Flo BY **NEOPERL** (10)
CHROME PLATED BRASS REGULAR FEMALE THREAD DUAL SLOTTED AERATOR



- Lo-flo disc
- (55/64" - 27 female thread)
- 2.2 GPM (60 PSI)

SOLD 6 PER PACKAGE ONLY



Item #	Description	Price 1	Price 2
24-150	CP Brass Aerator	5.63	4.95

The Original
Spring-Flo BY **NEOPERL** (20)
CHROME PLATED BRASS COMBO MALE-FEMALE THREAD DUAL SLOTTED AERATOR



- (15/16" - 27 male thread or 55/64" - 27 female thread)
- 2.2 GPM (60 PSI)

SOLD 6 PER PACKAGE ONLY



Item #	Description	Price 1	Price 2
24-154	CP Brass Aerator	5.40	4.75

The Original
Spring-Flo BY **NEOPERL** (70)
CHROME PLATED BRASS SMALL MALE THREAD DUAL SLOTTED AERATOR



- (13/16" - 27 male thread)
- 2.2 GPM

SOLD 6 PER PACKAGE ONLY



Item #	Description	Price 1	Price 2
24-153	CP Brass Aerator	5.40	4.75

The Original
Spring-Flo BY **NEOPERL** (80)
CHROME PLATED BRASS SMALL FEMALE THREAD DUAL SLOTTED AERATOR



- (3/4" - 27 female thread)
- 2.2 GPM
- For Price Pfister

SOLD 6 PER PACKAGE ONLY



Item #	Description	Price 1	Price 2
24-151	CP Brass Aerator	5.40	4.75

DELTA (RP330)
GENUINE PARTS
CHROME PLATED SELF-CLEANING AERATOR



- Insta-clean self-cleaning
- Regular male thread
- (15/16" - 27 male thread)
- 2.2 GPM (60 PSI)
- AB1953 compliant



SOLD 6 PER PACKAGE ONLY



Item #	Description	Price 1	Price 2
24-155	CP Brass Aerator	5.97	5.25

AERATORS/ADAPTERS

NEOPERL
PRO ADAPTER KIT



- 17 adapters for solving thread issues on the job



Item #	Description	Price 1	Price 2
23-156	Pro Adapter Kit	51.08	44.95

DELTA (RP18508)
GENUINE PARTS



- 2.2 GPM @ 60psi, 8.3 L/min @ 414 kPa

Item #	Description	Price 1	Price 2
24-003	Aerator 2.2 GPM	13.58	11.95

DELTA (RP19754)
GENUINE PARTS



- Water Efficient Aerator
- 1.5 GPM @ 60 psi, 5.7 L/min @ 414 kPa

Item #	Description	Price 1	Price 2
24-006	Water Efficient 1.5 GPM	13.58	11.95

NEOPERL
WATER SAVING AERATOR KIT



- Wide selection of water saving aerators



Item #	Description	Price 1	Price 2
23-169	Water Saving Aerator Kit	107.39	94.50

NEOPERL
WASHER KIT



- Assortment of Regular and Junior size aerator washers

Item #	Description	Price 1	Price 2
23-164	Aerator Washer Kit	14.72	12.95

NEOPERL
SHOWER SOLUTION KIT



- Water saving flow regulators for shower retrofit

Item #	Description	Price 1	Price 2
23-166	Shower Solution Kit	44.89	39.50

AERATORS AND ADAPTERS



FAUCETS AND EXTERNAL TRIM

SWIVEL AERATOR

TWO FINISHES



- 2.2 GPM
- Double ball joint
- Combo male-female thread
- (15/16" - 27 male thread or 55/64" - 27 female thread)
- Push-pull swing-n-spray
- Chrome spout connector

LF

Item #	Description	Price 1	Price 2
23-132	Chrome Plated Swivel Body	6.76	5.95
24-013	Brushed Nickel Swivel Body	21.02	18.50

REGULAR PERLATOR FEMALE METRIC AERATOR



- 2.2 GPM
- Red dome honeycomb screen
- Aerated stream
- Not for sale in California

LF

SOLD 6 PER TUBE ONLY

Item #	Description	Price 1	Price 2
23-187	Regular Metric Female Aerator	1.99	1.75

Turn Your Plumbing Shop into a Supply House Profit Center



FREE CUSTOM PRODUCT AND BIN LABELS
Just Send Us Your Logo!

SWIVEL SPRAYRATOR AERATOR



- Combo male - female thread
- Swivels 360° - 1.5 GPM
- Two spray patterns
- 15/16" - 27 male thread
- 55/64" - 27 female thread
- 1 per barcoded display package

LF

Item #	Description	Price 1	Price 2
23-014	White Swivel Sprayrator	11.31	9.95

REPAIR PARTS

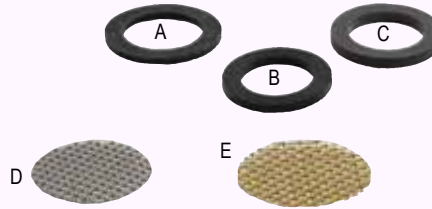

SOLD 6 PER PACKAGE ONLY

LF

Item #		I.D.	O.D.	Thick	Price 1	Price 2
24-171	(A)	5/8"	13/16"	1/16"	.28	.25
24-172	(B)	13/32"	23/32"	3/32"	.28	.25
24-174	(C)	19/32"	27/32"	1/8"	.28	.25
24-170	(D)	n/a	13/16"	n/a	.28	.25
24-178	(E)	n/a	15/16"	n/a	.28	.25

REPAIR KIT

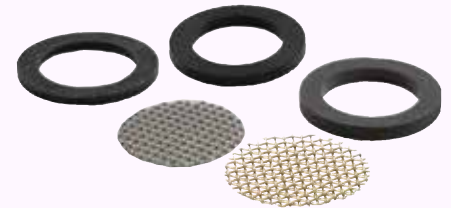

Kit contains one each of:
24-171, 24-172, 24-174, 24-170 and 24-178

LF

Item #	Description	Price 1	Price 2
24-010	Aerator Repair Kit	2.22	1.95



(E-3)

For CHICAGO FAUCET



- 2.2 GPM
- 13/16" x 24

LF

Item #	Description	Price 1	Price 2
23-109	Female Thread E-3 Aerator	22.67	19.95



(E12VPJKCP)

VANDAL PROOF FAUCET AERATOR



- 2.2 GPM (60 PSI)
- 13/16" x 24

LF

Item #	Description	Price 1	Price 2
23-108	Generic E-3 2-Piece Aerator	5.11	4.50

Item #	Description	Price 1	Price 2
23-158	E12 VP Aerator	9.38	8.25

Price 1	Price 2
Order Less Than \$500	Order \$500 or More



Phone: 1-800-777-6500
Fax: 1-800-982-5934
Web: www.HodesCo.com



NEOPERL®

**REGULAR INSERT
PERLATOR
1.5 GPM**



- Homeycomb screen
- Aerated stream
- Green dome

LF

Item #	Description	Price 1	Price 2
24-181	Perlator 1.5	1.08	.95

NEOPERL®

**PERLATOR JR.
1.5 GPM**



- Homeycomb screen
- Aerated stream
- Green dome

LF

Item #	Description	Price 1	Price 2
24-182	Perlator 1.5 Junior Insert	1.08	.95

NEOPERL®

**REGULAR INSERT
PCA PERLATOR
1.5 GPM**



- Homeycomb screen
- Aerated stream
- Economy flow

LF

Item #	Description	Price 1	Price 2
24-183	PCA Perlator 1.5	1.42	1.25

NEOPERL®

**REGULAR INSERT
PERLATOR
1.0 GPM**



- Homeycomb screen
- Aerated stream

LF

Item #	Description	Price 1	Price 2
24-197	Perlator 1.0 GPM	1.08	.95

NEOPERL®

**REGULAR INSERT
PCA PERLATOR
1.0 GPM**



- Homeycomb screen
- Aerated stream
- Low flow

LF

Item #	Description	Price 1	Price 2
24-184	PCA Perlator 1.0	1.42	1.25

NEOPERL®

**REGULAR INSERT
CAREGUARD
1.0 GPM**



- Screenless cascade construction
- Laminar stream

LF

Item #	Description	Price 1	Price 2
24-185	Careguard Regular Insert	3.35	2.95

NEOPERL®

**TT SIZE
PCA CACHE
1.5 GPM**



- Homeycomb screen
- Aerated stream
- Green/clear dome

LF

Item #	Description	Price 1	Price 2
24-186	PCA Cache	4.26	3.75

NEOPERL®

**JUNIOR INSERT
PCA CACHE
1.5 GPM**



- Homeycomb screen
- Aerated stream
- Green/clear dome

LF

Item #	Description	Price 1	Price 2
24-187	PCA Cache 1.5 Junior Insert	4.26	3.75

NEOPERL®

**ADAPTER
MALE 11/16-24 X
MALE 55/64-27**



LF

Item #	Description	Price 1	Price 2
24-188	Adapter	2.22	1.95

NEOPERL®

**ADAPTER
DUAL THREAD
MALE 15/16 - 27 AND
FEMALE 55/64 - 27
X 3/4" MALE
GARDEN HOSE
THREAD**



LF

Item #	Description	Price 1	Price 2
24-194	Adapter	5.40	4.75

NEOPERL®

**ADAPTER
FEMALE 13/16-24 X
MALE 34-27**



LF

Item #	Description	Price 1	Price 2
24-195	Adapter	2.84	2.50

NEOPERL®

**ADAPTER
MALE M24 + FEMALE M22 X
MALE 55/64-27 X MALE 55/64-27**



LF

Item #	Description	Price 1	Price 2
24-196	Adapter	2.84	2.50

AERATORS/ADAPTERS

AERATORS AND ADAPTERS



FAUCETS AND EXTERNAL TRIM

SNAP NIPPLE (AERATING)

Regular Dual 15/16" and 55/64" Fitting Large Diameter Nipple (Extra Long Deluxe Aerator)



LARGE DIAMETER NIPPLES
MEASURE 13/16" ACROSS

LF

Item #	Description	Price 1	Price 2
23-118	Dishwasher Aerator	5.97	5.25

DISHWASHER SNAP ADAPTER



- Combo male-female thread 15/16" - 27 male thread or 55/64" - 27 female thread
- Chrome plated brass
- 1 per barcoded display package

LF

Item #	Description	Price 1	Price 2
23-248	Dishwasher Adapter	4.83	4.25

DISHWASHER ADAPTER CLAMP-ON FOR UNTHREADED SPOUTS



- 9/16" I.D. hose x 3/4" male hose thread
- 1 per barcoded display package

LF

Item #	Description	Price 1	Price 2
24-167	Faucet to Hose Adapter	4.49	3.95

DISHWASHER AERATOR ADAPTER



- 15/16" - 27 thread dual x 3/4" male hose thread x standard dishwasher thread
- 1 per barcoded display package

LF

Item #	Description	Price 1	Price 2
23-125	Dishwasher Aerator Adapter	3.35	2.95

DISHWASHER AERATOR ADAPTER



- 55/64" - 27 thread female x 3/4" male hose thread x 15/16" 27 thread male
- 1 per barcoded display package

LF

Item #	Description	Price 1	Price 2
24-168	Dishwasher Aerator Adapter	5.63	4.95

CHROMED BRASS ADAPTER

TOP: FITS REGULAR FEMALE ATTACHMENT

(345)



BOTTOM: 3/4" FEMALE HOSE THREAD

- 1 per barcoded display package

LF

Item #	Description	Price 1	Price 2
23-129	CP Brass Adapter	4.83	4.25

CHROME PLATED ON/OFF BRASS ADAPTER



- Combo male-female thread 15/16" - 27 male thread or 55/64" - 27 female thread
- 1 per barcoded display package
- Chrome plated brass

LF

Item #	Description	Price 1	Price 2
23-138	On/Off Brass Adapter	7.67	6.75

CHROMED BRASS ADAPTER

TOP: DUAL 15/16" MALE & 55/64" FEMALE

(348)



BOTTOM: FITS REGULAR FEMALE HOSE ATTACHMENT

- 1 per barcoded display package

LF

Item #	Description	Price 1	Price 2
23-133	CP Brass Adapter	3.98	3.50

CHROMED BRASS ADAPTER

TOP: REGULAR 15/16" MALE

(336)



BOTTOM: FITS REGULAR FEMALE ATTACHMENT

- 1 per barcoded display package

LF

Item #	Description	Price 1	Price 2
23-120	CP Brass Adapter	2.22	1.95

CHROMED BRASS ADAPTER

TOP: REGULAR 55/64" FEMALE FITS REGULAR THREAD FAUCETS

(335)



BOTTOM: REGULAR 15/16" FEMALE FITS REGULAR MALE ATTACHMENT

- 1 per barcoded display package

LF

Item #	Description	Price 1	Price 2
23-134	CP Brass Adapter	2.56	2.25

CHROMED BRASS ADAPTER

TOP: SMALL 13/16" MALE - 27 THREAD

(339)



BOTTOM: FITS REGULAR FEMALE ATTACHMENT

- 1 per barcoded display package

LF

Item #	Description	Price 1	Price 2
23-121	CP Brass Adapter	2.56	2.25

CHROMED BRASS ADAPTER

TOP: FEMALE 13/16" - 24 THREAD

(349)



BOTTOM: FITS REGULAR FEMALE THREAD

- 1 per barcoded display package

LF

Item #	Description	Price 1	Price 2
23-127	CP Brass Adapter	2.84	2.50

Price 1	Price 2
Order Less Than \$500	Order \$500 or More



Phone: 1-800-777-6500
Fax: 1-800-982-5934
Web: www.HodesCo.com



For AMERICAN STANDARD



(70460)

- 1-1/2" diameter stopper
- 4-5/8" Tall

Item #	Description	Price 1	Price 2
11-323	Generic CP Plastic Stopper	2.22	1.95



(RP 5648)

- 1-3/8" diameter stopper
- 5" Tall

Item #	Description	Price 1	Price 2
11-324	Genuine CP Plastic Stopper	14.72	12.95
11-329	Generic CP Plastic Stopper	1.42	1.25

For ELJER



- 1-1/3" diameter stopper
- 4-3/16" Tall

Item #	Description	Price 1	Price 2
11-328	Generic CP Plastic Stopper	5.63	4.95

KOHLER



(GP1037022)

- 1-9/16" diameter stopper
- 4-3/8" Tall
- Metal stem
- For use in premium Kohler products

Item #	Description	Price 1	Price 2
11-330	Plunger Brass Assembly	7.90	6.95

KOHLER



(K-50591-CP)

- 1-1/4" diameter stopper
- 4-1/8" Tall

Item #	Description	Price 1	Price 2
11-341	Kohler Stopper Assembly	4.49	3.95

KOHLER



(GP1037021)

- 1-9/16" diameter stopper
- 4" Tall
- Plastic Stem
- For use in various Kohler products
- Chrome Plated Finish

Item #	Description	Price 1	Price 2
11-337	Genuine Plunger Assembly	5.63	4.95

KOHLER



(78172-CP)

- 1-7/16" diameter stopper
- 4-1/4" Tall
- Stopper for most Kohler Bathroom Sinks
- Chrome Plated Finish

Item #	Description	Price 1	Price 2
11-307	Kohler Stopper Assembly	24.72	21.75

KOHLER



(GP99B3254)

- 1-5/16" diameter stopper
- 4-1/8" Tall
- Pop Up Stopper with "O" Ring

Item #	Description	Price 1	Price 2
11-309	Genuine Pop Up Stopper	5.63	4.95

For KOHLER



(40118)
(1187879)

- 1-1/4" diameter stopper
- 4-1/8" Tall

Item #	Description	Price 1	Price 2
11-310	Generic CP Plastic Stopper	.85	.75

GENUINE COMPARE

For MOEN



- 1-1/4" diameter stopper
- 4-1/2" tall

Item #	Description	Price 1	Price 2
11-314	Generic CP Plastic Stopper	3.35	2.95

For MOEN



- 1-1/4" diameter stopper
- 5" tall

Item #	Description	Price 1	Price 2
11-312	Generic CP Plastic Stopper	2.22	1.95

For MOEN/STREAMWAY



- 1-1/4" diameter stopper
- 3-15/16" tall

Item #	Description	Price 1	Price 2
11-319	Generic CP Plastic Stopper	3.35	2.95

For PRICE PFISTER



- 1-3/16" diameter stopper
- 3-3/4" tall

Item #	Description	Price 1	Price 2
11-356	Generic CP Plastic Stopper	2.22	1.95

For PRICE PFISTER



(972-540)

- CP solid brass
- 1-1/4" diameter stopper
- 3-5/8" Tall

Item #	Description	Price 1	Price 2
11-355	Generic CP Brass Stopper	1.70	1.50

For STERLING



- 1-1/3" diameter stopper
- 4-1/16" Tall

Item #	Description	Price 1	Price 2
11-370	Generic CP Plastic Stopper	1.08	.95

POP-UP ASSEMBLIES

Phone: 1-800-777-6500

Fax: 1-800-982-5934

Web: www.HodesCo.com

308



Price 1	Price 2
Order Less Than \$500	Order \$500 or More

LAVATORY POP-UP ASSEMBLIES



FAUCETS AND EXTERNAL TRIM

For VALLEY



- 1-1/2" diameter stopper
- 4-5/8" tall

Item #	Description	Price 1	Price 2
11-375	Generic CP Plastic Stopper	2.22	1.95

UNIVERSAL STOPPER



- 1-1/4" diameter stopper
- 5" tall
- 1" wide post
- Fits: Moen 50/50 both styles, American Standard - new style, Price Pfister & Gerber

Item #	Description	Price 1	Price 2
11-634	Generic CP Plastic Stopper	1.42	1.25

UNIVERSAL LARGE STOPPER WITH OVERSIZED HEAD



- 2-1/2" diameter stopper
- 5" tall
- 1-3/16" wide post
- Fits Delta, Peerless, Valley & Sterling

Item #	Description	Price 1	Price 2
11-639	Generic Oversized Stopper	5.63	4.95

UNIVERSAL STOPPER



TWO FINISHES

- 1-3/8" diameter stopper
- 4-1/2" tall

Item #	Description	Price 1	Price 2
11-358	Brass Finish Pop-Up Stopper	1.70	1.50
11-359	Brushed Nickel Stopper	7.90	6.95

UNIVERSAL LARGE STOPPER



- 1-5/8" diameter stopper
- 5" tall
- 1-3/16" wide post
- Fits Delta, Peerless, Valley & Sterling

Item #	Description	Price 1	Price 2
11-637	Generic CP Plastic Stopper	2.22	1.95

UNIVERSAL SMALL STOPPER WITH OVERSIZED HEAD



- 2-1/2" diameter stopper
- 5-1/8" tall
- 1" wide post
- Fits: Moen 50/50 both styles, American Standard - new style, Price Pfister & Gerber

Item #	Description	Price 1	Price 2
11-636	Generic CP Plastic Stopper	5.63	4.95

HEAVY GAUGE BRASS LOCKNUT FOR LAVATORY POP-UP



- 2-1/4" OD x 1-3/8" OD **SOLD 2 PER PACKAGE ONLY**

Item #	Description	Price 1	Price 2
52-158	Brass Pop-Up Locknut	.57	.50

BASIN GASKET



- 2 x 1-1/4" standard size

SOLD 5 PER PACKAGE ONLY

Item #	Description	Price 1	Price 2
25-102	Basin Gasket	.28	.25

FRICTION RING



- 2-1/4" O.D.
- 1-1/2" I.D. **SOLD 25 PER PACKAGE ONLY**

Item #	Description	Price 1	Price 2
52-155	Friction Ring	.06	.05

RUBBER STOPPER WITH CHROMED BRASS STAY RING



SOLD 6 PER PACKAGE ONLY

Item #	Description	Price 1	Price 2
25-105	7/8" to 1"	.85	.75
25-127	1" to 1-3/8"	1.08	.95
25-108	1-3/8" to 1-1/2"	1.08	.95

REPLACEMENT PLUG SEAL FOR STOPPERS



11-621 SHOWN

Item #	Description	Price 1	Price 2
11-621	Seal for American Standard	1.08	.95
11-623	Seal for Delta	1.08	.95
11-627	Seal for Moen	1.08	.95
11-629	Seal for Price Pfister	1.08	.95

THICK POP-UP WASHER



SOLD 10 PER PACKAGE ONLY

Item #	Description	Price 1	Price 2
11-001	Thick Pop Up Washer	.85	.75

Price 1	Price 2
Order Less Than \$500	Order \$500 or More



Phone: 1-800-777-6500
 Fax: 1-800-982-5934
 Web: www.HodesCo.com



For AMERICAN STANDARD

(72570-04)



SOLD 5 PER PACKAGE ONLY

Item #	Description	Price 1	Price 2
11-612	Ball Rod Assembly	.57	.50



(RP12517)



Item #	Description	Price 1	Price 2
11-604	Genuine Ball Rod Assembly	14.72	12.95

"FIT-ALL"



- 1/2", 5/8" and 11/16" diameter ball;
- 3 different sized balls fit one rod
- 5" lever end may be trimmed to length

Item #	Description	Price 1	Price 2
11-624	Fit-All Pop-Up Rod Assembly	1.70	1.50

MOEN® PIVOT ROD 50/50 DRAIN ASSEMBLY

(11985)



Item #	Description	Price 1	Price 2
11-613	Genuine Pivot Rod	6.76	5.95

MOEN® PIVOT ROD BALL ROD ASSEMBLY

(12689)



Item #	Description	Price 1	Price 2
11-689	Moen Pop Up Ball Rod	15.85	13.95

For PRICE PFISTER BALL ROD ASSEMBLY



- 9-1/2" long

Item #	Description	Price 1	Price 2
11-620	Ball Rod Assembly	7.90	6.95

UNIVERSAL BALL ROD ASSEMBLY



- 6-1/4" long
- 7/8" IPS nut

Item #	Description	Price 1	Price 2
11-334	CP Metal Pop-Up Assembly	1.42	1.25

UNIVERSAL LINKAGE POP-UP AND BALL ROD ASSEMBLY



Item #	Description	Price 1	Price 2
11-619	Linkage and Rod Assembly	4.49	3.95

UNIVERSAL POP-UP ROD AND LINKAGE

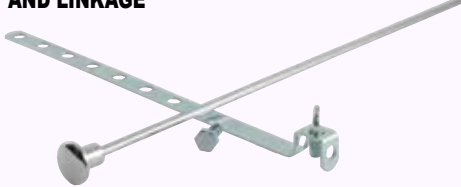

Item #	Description	Price 1	Price 2
11-602	Chrome Finish Pop Up Rod	5.11	4.50

SCREW-ON POP UP KNOB



SOLD 25 PER PACKAGE ONLY

Item #	Description	Price 1	Price 2
11-390	Pop-Up Knob	.17	.15

POP UP CLEVIS CLIPS



- Set of 2, 1 small & 1 large

Item #	Description	Price 1	Price 2
11-606	Pop Up Clevis Clips	1.70	1.50



(RP6146)



- For use with lavatory faucet

Item #	Description	Price 1	Price 2
23-331	Rod & Knob Assembly	22.67	19.95

UNIVERSAL POP UP ROD



SOLD 10 PER PACKAGE ONLY

Item #	Description	Price 1	Price 2
11-401	Pop-up Rod	.28	.25

POP-UP ASSEMBLIES

LAVATORY POP-UP ASSEMBLIES



**FAUCETS AND
EXTERNAL TRIM**

POP-UP ASSEMBLY PLASTIC BODY



- ABS Plastic

Item #	Description	Price 1	Price 2
11-012	Pop Up Assembly	4.49	3.95

CHROME PLATED ABS LAVATORY POP-UP ASSEMBLY



- Durable ABS construction
- Stainless steel trim
- 1 per barcoded display package
- 100 per case

Item #	Description	Price 1	Price 2
11-153	ABS Pop-Up Assembly	6.76	5.95

FLEX POP-UP WASTE ASSEMBLY WITH CHROME POP-UP



- Flexibility allows for offset connections up to 2"

Item #	Description	Price 1	Price 2
11-010	Flex Pop Up Assembly	19.26	16.95

STAINLESS STEEL LAVATORY POP-UP ASSEMBLY



- Stainless steel tube
- Heavy gauge brass locknut
- Extra thick rubber washers
- Solid brass rod nut
- 1 per barcoded heavy corrugated display box
- 50 per case

Item #	Description	Price 1	Price 2
11-452	Lavatory Pop-Up Assembly	13.58	11.95

HEAVY PATTERN CHROME PLATED CAST BRASS LAVATORY POP-UP ASSEMBLY



- Heavy gauge brass locknut
- Extra thick rubber washers
- Solid brass rod nut
- 1 per barcoded heavy corrugated display box
- 50 per case

Item #	Description	Price 1	Price 2
11-152	Pop-Up Assembly	15.85	13.95
11-252	Deluxe Pop-Up (17 Gauge)	22.67	19.95

CHROME PLATED BRASS TWO PIECE POP-UP WASTE ASSEMBLY WITH ROTATING CONNECTOR NUT



- Eliminates difficulty of positioning the linkage port alignment
- Quick & easy connection
- Top quality sealing washers to ensure leak free connections

Item #	Description	Price 1	Price 2
11-159	Pop-Up Assembly	34.03	29.95

POLISHED BRASS CAST BRASS LAVATORY POP-UP ASSEMBLY



- Cast brass construction
- 1 per barcoded heavy corrugated display box
- 50 per case

Item #	Description	Price 1	Price 2
11-151	Lavatory Pop-Up Assembly	28.35	24.95

DELTA FAUCET COMPANY CHROME PLATED CAST BRASS LAVATORY POP-UP ASSEMBLY

(RP5651)



- Cast brass construction
- 1 per box

Item #	Description	Price 1	Price 2
11-104	Lavatory Pop-Up Assembly	73.81	64.95

**HONOR
THY
PLUMBER™
PROFESSIONAL GRADE
PRODUCTS**

Price 1	Price 2
Order Less Than \$500	Order \$500 or More



Phone: 1-800-777-6500
Fax: 1-800-982-5934
Web: www.HodesCo.com



INDIANA BRASS (LB777)

**CHROME PLATED
CAST BRASS
POP-UP ASSEMBLY**



- Fits 11-205
- Solid brass construction
- 4-1/2" to 6" adjustable centers
- Fits any ledge back centerset
- 1 per box

Item #	Description	Price 1	Price 2
11-204	Pop-Up Assembly Only	26.08	22.95

GERBER (43-973)

**CHROME PLATED
CAST BRASS
LAVATORY POP-UP
ASSEMBLY**



- Heavy gauge brass locknut
- Extra thick rubber washers
- Solid brass rod nut
- 1 per box

Item #	Description	Price 1	Price 2
11-105	Lavatory Pop-Up Assembly	61.31	53.95

KOHLER (GP1035350-CP)

**CHROME PLATED
LAVATORY POP-UP
ASSEMBLY**



- With overflow
- 1 per box

PREMIER

Item #	Description	Price 1	Price 2
11-112	Lavatory Pop-Up Assembly	30.63	26.95

POP-UP ASSEMBLIES

MOEN (131553)

**CAST BRASS
DRAIN ASSEMBLY**



- 1-1/4" chrome lavatory drain assembly
- Spring loaded push button
- With overflow

Item #	Description	Price 1	Price 2
51-529	Lavatory Drain Assembly	68.13	59.95

MOEN (140780)

**CAST BRASS
DRAIN ASSEMBLY**



- 1-1/4" chrome lavatory drain assembly
- Spring loaded pop up
- Non Overflow
- Ideal for vessel sinks

Item #	Description	Price 1	Price 2
51-530	Lavatory Drain Assembly	60.17	52.95

MOEN (14526)

DRAIN ASSEMBLY



- Chrome bath lavatory drain assembly
- Non metallic

Item #	Description	Price 1	Price 2
11-109	Lavatory Drain Assembly	12.44	10.95

MOEN (96497)

DRAIN ASSEMBLY



- Chrome bath lavatory drain assembly
- Non metallic plug, metal seat
- 50% plastic / 50% metal

Item #	Description	Price 1	Price 2
11-111	Lavatory Drain Assembly	20.40	17.95

MOEN (96107)

DRAIN ASSEMBLY



- Chrome bath lavatory drain assembly
- Non metallic plug, metal seat

Item #	Description	Price 1	Price 2
11-117	Lavatory Drain Assembly	16.99	14.95

MOEN (10790)

**CAST BRASS
DRAIN ASSEMBLY**



- Chrome bath lavatory drain assembly
- All Metal Construction
- 1-1/4" with overflow

Item #	Description	Price 1	Price 2
11-118	Lavatory Drain Assembly	102.22	89.95

LAVATORY DRAIN ASSEMBLIES



FAUCETS AND EXTERNAL TRIM

DECORATIVE LAVATORY DRAIN W/O OVERFLOW



FIVE FINISHES

- For vessel sinks
- 2-1/4" drain body
- 6" (5-7/8") brass tailpiece
- Tailpiece opening - 1-1/4" OD

Item #	Description	Price 1	Price 2
51-453	Lav Drain Chrome	24.94	21.95
51-455	Lav Drain Polished Brass	69.26	60.95
51-458	Lav Drain Oil Rubbed Bronze	69.26	60.95
51-459	Lav Drain Brushed Nickel	69.26	60.95
51-460	Lav Drain Old World Bronze	69.26	60.95

DECORATIVE GRID VESSEL DRAIN



TWO FINISHES

- Without overflow holes
- 18 gauge, 4" drain body, 8" brass tailpiece
- Tailpiece opening 1-1/4" OD
- Fits sinks with 1-1/2" drain hole
- Decorative finish covers all metal parts including tailpiece and lock nut

Item #	Description	Price 1	Price 2
51-454	Chrome Plated Grid Drain	73.81	64.95
51-457	Brushed Nickel Grid Drain	80.40	70.75

HEAVY PATTERN CHROMED CAST BRASS TWO PIECE PERFORATED GRID DRAIN WITH OVERFLOW



- 17 gauge tailpiece
- Thick rubber washer
- 1-1/4" x 8" long

Item #	Description	Price 1	Price 2
51-509	CP Brass P.O. Plug	14.72	12.95

CHROMED BRASS ONE PIECE 5" LAVATORY P.O. PLUG WITH STOPPER AND CHAIN



- Solid brass body
- Rubber stopper
- Stainless steel beaded chain
- Chrome trim
- 1-1/4" diameter
- 5" long

1 PER BOX

Item #	Description	Price 1	Price 2
51-505	P.O. Plug Drain	11.31	9.95

CHROMED BRASS TWO PIECE 6" LAVATORY P.O. PLUG WITH STOPPER AND CHAIN



- Solid brass body
- Rubber stopper
- Stainless steel beaded chain
- Chrome trim
- 1-1/4" diameter
- 6" long

1 PER BOX

Item #	Description	Price 1	Price 2
51-502	P.O. Plug Drain	13.58	11.95

CHROMED CAST BRASS LAVATORY C.O. PLUG WITH STOPPER AND CHAIN



- Solid brass body
- Rubber stopper
- Stainless steel beaded chain
- Chrome trim
- 1-1/4" x 5" long

1 PER BOX

Item #	Description	Price 1	Price 2
51-510	C.O. Plug Drain	15.85	13.95



www.HodesCo.com

- Easy Online Ordering
- Stock Checking
- Customized Historical Usage Reports
- Inventory Control Audio Training
- Free Custom Bin Label Ordering

1-1/4" LAVATORY GRID DRAIN WITH WHEELCHAIR OFFSET



- Cast brass seat C/P, with overflow holes
- 17 ga., "L" Tailpiece
- Offset for wheelchair access

Item #	Description	Price 1	Price 2
51-609	1-1/4" Lavatory Grid Drain	39.72	34.95

HEAVY PATTERN CHROMED CAST BRASS TWO PIECE LAVATORY P.O. PLUG WITH STOPPER AND CHAIN



- 17 gauge tailpiece
- Rubber stopper
- Stainless steel beaded chain
- Chrome trim
- 1-1/4" diameter
- 8" long

1 PER BOX

Item #	Description	Price 1	Price 2
51-501	CP Brass P.O. Plug	15.85	13.95



CHROME PLATED UNIVERSAL CHROME GRID DRAIN



- Chrome plated brass Ideal drain with brass grid stainer
- Easy one-piece drop in installation through drain hole
- Ideal for new installations or replacements
- Can be used with or without internal pop up stopper

Item #	Description	Price 1	Price 2
51-538	Universal CP Brass Lav Drain with Chrome Plated Grid	73.81	64.95
56-450	CP Replacement Strainer	7.67	6.75



CHROME PLATED UNIVERSAL BRUSHED NICKLE GRID DRAIN



- Chrome plated brass Ideal drain brushed nickel brass grid stainer
- Easy one-piece drop in installation through drain hole
- Ideal for new installations or replacements
- Can be used with or without internal pop up stopper

Item #	Description	Price 1	Price 2
51-540	Universal CP Brass Lav Drain with Brushed Nickel Grid	85.17	74.95
56-451	BN Replacement Strainer	10.80	9.50



CHROME PLATED UNIVERSAL OIL RUBBED BRONZE GRID DRAIN



- Chrome plated brass Ideal drain with oil rubbed bronze brass grid stainer
- Easy one-piece drop in installation through drain hole
- Ideal for new installations or replacements
- Can be used with or without internal pop up stopper

Item #	Description	Price 1	Price 2
51-542	Universal CP Brass Lav Drain With Oil Rubbed Bronze Grid	85.17	74.95
56-452	ORB Replacement Strainer	18.13	15.95

Price 1	Price 2
Order Less Than \$500	Order \$500 or More



Phone: 1-800-777-6500
 Fax: 1-800-982-5934
 Web: www.HodesCo.com



VESSEL MOUNTING RING

TWO FINISHES



• Mounting ring used for elevated vessel sinks

Item #	Description	Price 1	Price 2
51-554	Chrome Mounting Ring	33.52	29.50
51-559	Brushed Nickel Mounting Ring	37.44	32.95

VESSEL DRAIN POP-UP WITH OVERFLOW

THREE FINISHES



- 18 gauge, 4" Drain Body, 8" Drain Tailpiece
- Tailpiece opening 1-1/4" OD
- Fits sinks w/-1/2" drain hole
- Tailpiece and lock nut

Item #	Description	Price 1	Price 2
51-450	Brushed Nickel Drain	107.90	94.95
51-452	Old World Bronze Drain	110.17	96.95
51-456	Chrome Plated Drain	81.25	71.50

Turn Your Plumbing Shop into a Supply House Profit Center



FREE CUSTOM PRODUCT AND BIN LABELS
Just Send Us Your Logo!



WATCO

P.O. "PULL-UP" DRAIN



- Heavy cast brass lift plug
- Heavy cast brass shoe
- Heavy 17 gauge tailpiece

Item #	Description	Price 1	Price 2
51-506	1-1/4" x 7" Lavatory Drain	51.08	44.95

INDUSTRIAL SINK PLUG



- Cast brass with cast brass stopper
- 1" size with tailpiece 1 PER BOX

Item #	Description	Price 1	Price 2
52-110	Industrial Sink Plug	17.90	15.75

PERFORATED GRID DRAIN



- 17 Gauge
- No overflow
- 1-1/4" diameter
- Chrome plated brass
- 6" long

Item #	Description	Price 1	Price 2
51-453	Grid Drain	24.94	21.95

PERFORATED GRID DRAIN



- 17 gauge with overflow
- 1-1/2 x 6" Tailpiece

Item #	Description	Price 1	Price 2
51-528	Grid Drain w/1-1/2 Tailpiece	19.26	16.95



www.HodesCo.com

- Easy Online Ordering
- Stock Checking
- Customized Historical Usage Reports
- Inventory Control Audio Training
- Free Custom Bin Label Ordering

HONOR THY PLUMBER™
PROFESSIONAL GRADE PRODUCTS

FAUCET REBUILD KITS



FAUCETS AND EXTERNAL TRIM

For AMERICAN STANDARD LAVATORY & KITCHEN



- Includes internal & external repairs
- Kit includes:
Seats, stems, locknuts, aerator and handles

LF

HERITAGE/ AQUASEAL

Item #	Description	Price 1	Price 2
22-871	Generic Rebuild Kit	19.26	16.95

For AMERICAN STANDARD TUB & SHOWER



- Includes internal and external repairs
- Kit includes:
Stems, handle kit, sleeves, escutcheons and seats

COLONY

Item #	Description	Price 1	Price 2
22-939	Trim and Rebuild Kit	45.40	39.95

For AMERICAN STANDARD TUB & SHOWER



- Includes internal and external repairs
- Short pattern
- Diverter length 4-1/2"

COLONY

Item #	Description	Price 1	Price 2
22-959	Generic Rebuild Kit	59.03	51.95

American Standard (N1030KIT) TUB & SHOWER



- Push pull repair kit
- Kit Includes
Chrome polished handle, escutcheon, escutcheon screws, adjusting nut, valve repair kit, cam & shaft

NEW

Item #	Description	Price 1	Price 2
22-993	Push Pull Shower Repair Kit	107.90	94.95

For AMERICAN STANDARD TUB & SHOWER



- Includes internal & external repairs
- Kit includes:
Seats, stems, escutcheons and handles

Item #	Description	Price 1	Price 2
22-814	Generic Rebuild Kit	47.67	41.95

For AMERICAN STANDARD TUB & SHOWER



- Includes internal & external repairs
- Kit includes:
Seat, stems, escutcheons and handles

Item #	Description	Price 1	Price 2
22-938	Generic 2 Handle Rebuild Kit	51.08	44.95
23-372	Generic 3 Handle Rebuild Kit	73.81	64.95

For BRIGGS TUB & SHOWER



- Includes internal & external repairs
- Kit includes:
Seat, stems, escutcheons and handles

Item #	Description	Price 1	Price 2
22-607	Generic Rebuild Kit	68.13	59.95

For CENTRAL BRASS LAVATORY & KITCHEN



- Includes internal & external repairs
- Chrome plated trim
- Kit includes:
Faucet seats, stems, handle kit and aerator

LF

Item #	Description	Price 1	Price 2
22-881	Generic Rebuild Kit	16.99	14.95

For CENTRAL BRASS TUB & SHOWER



- Chrome plated handles
- Chrome plated trim
- Kit includes: faucet seats, stems, escutcheons, handle kits, and nipples

OLD
STYLE

Item #	Description	Price 1	Price 2
22-900	3 Handle Rebuild Kit	39.72	34.95
22-920	2 Handle Rebuild Kit (Less Diverter)	30.63	26.95

For CENTRAL BRASS TUB & SHOWER



- Includes internal & external repairs
- Kit includes:
Seat, stems, escutcheons, sleeves and handles

Item #	Description	Price 1	Price 2
22-930	Generic Rebuild Kit	68.13	59.95

Price 1	Price 2
Order Less Than \$500	Order \$500 or More

HODES CO
PROFFERED PLUMBING PARTS

Phone: 1-800-777-6500
Fax: 1-800-982-5934
Web: www.HodesCo.com

FAUCETS AND EXTERNAL TRIM



FAUCET REBUILD KITS

For CRANE
TUB & SHOWER



- Stem length 4.6"
- 12 point broach (1-2)
- Includes internal & external repairs
- Kit includes:
Seat, stems, escutcheons and handles

Item #	Description	Price 1	Price 2
22-628	Generic Rebuild Kit	56.76	49.95

For CRANE
TUB & SHOWER



- Stem length 5.85"
- 12 point broach (1-2)
- Includes internal & external repairs
- Kit includes:
Seat, stems, escutcheons and handles

Item #	Description	Price 1	Price 2
23-015	Generic Rebuild Kit	51.08	44.95

For CRANE
TUB & SHOWER

(FB1341)
PRE WAR



- Stem length 5.33", 12 pt broach, (3-10)
- Kit includes:
Handles, escutcheons, stems and seats, 2 each

NEW

Item #	Description	Price 1	Price 2
22-654	Rebuild Kit for Crane	102.22	89.95

For DELTA
LAVATORY & KITCHEN



- Includes internal & external repairs
- One complete set per package includes cartridges, seats, springs, aerator, screws and handles

LF

Item #	Description	Price 1	Price 2
22-882	Genuine Rebuild Kit	28.35	24.95

For DELTA
LAVATORY & KITCHEN

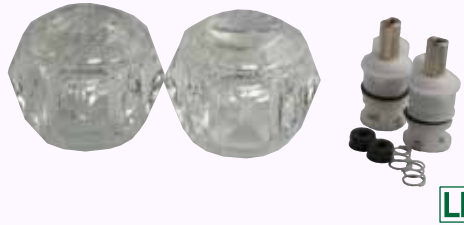

- Includes internal & external repairs
- One complete set per package includes cartridges, seats, springs, screws and handles

LF

Item #	Description	Price 1	Price 2
22-995	Generic Rebuild Kit	18.13	15.95

For DELTA
LAVATORY & KITCHEN



- Includes internal & external repairs
- One complete set per package includes cartridges, seats, springs, screws and handles

LF

Item #	Description	Price 1	Price 2
22-997	Generic Rebuild Kit	14.72	12.95

DELTA
GENUINE PARTS
TUB & SHOWER

(RP54870)



- Renovation Kit for 600 Series Tub & Shower
- Updates old 600 series Tub & Shower Trim
- Includes: RP17443, RP5883, RP1050, RP5893, RP196, RP20111, RP4993, RP188

600 SERIES

Item #	Description	Price 1	Price 2
13-003	Renovation Kit	135.80	119.50

For DELTA
TUB & SHOWER
SINGLE HANDLE TUB & SHOWER REBUILD KIT



- Kit includes: springs, seats, ball, wrench, cam, escutcheon, cap and lever handle

Item #	Description	Price 1	Price 2
23-940	Generic Rebuild Kit	68.13	59.95



Stock Service System™

Make your parts inventory a profit center.

Do it yourself parts supply house.

Visit www.HodesCo.com for More Details

FAUCET REBUILD KITS



FAUCETS AND EXTERNAL TRIM

DELTA
GENUINE PARTS
TUB & SHOWER

(RP77740)



- Chrome finish
- Delta Trim Kit
- Includes handle, escutcheon and 2 escutcheon screws

600 SERIES

Item #	Description	Price 1	Price 2
22-970	Genuine Delta Trim Kit	92.90	81.75

For DELTA
TUB & SHOWER



- Chrome finish
- Kit includes: escutcheon, clear acrylic handle, escutcheon tube and 2 screws

600 SERIES (LESS DIVERTER)

Item #	Description	Price 1	Price 2
22-977	Generic Trim for Delta	24.94	21.95

For DELTA
TUB & SHOWER



- Kit includes: escutcheon, 2 handle options, escutcheon tube and screws

Item #	Description	Price 1	Price 2
22-828	Generic Trim Kit	51.08	44.95

For DELTA
TUB & SHOWER



- Brushed nickel finish
- Kit includes: escutcheon, 2 handle options, escutcheon tube and screws

Item #	Description	Price 1	Price 2
22-823	Generic Brushed Nickel Trim	62.44	54.95

For ELJER
TUB & SHOWER



- Chrome plated handles
- Chrome plated trim
- Kit includes: seats, stems, escutcheons, and handles

Item #	Description	Price 1	Price 2
22-901	3 Handle Rebuild Kit	45.40	39.95



www.HodesCo.com

- Easy Online Ordering
- Stock Checking
- Customized Historical Usage Reports
- Inventory Control Audio Training
- Free Custom Bin Label Ordering

For GERBER
LAVATORY & KITCHEN



- Includes internal & external repairs
- Chrome plated trim
- One complete set per package includes: seats, stems, handles and aerator

LF

Item #	Description	Price 1	Price 2
22-887	Generic Rebuild Kit	14.72	12.95

For GERBER
TUB & SHOWER



- Chrome plated handles
- Chrome plated trim
- Includes: seats, stems, sleeves, escutcheons, and handles

Item #	Description	Price 1	Price 2
22-902	3 Handle Rebuild Trim Kit	34.03	29.95

For GERBER
TUB & SHOWER



22-903 SHOWN

- Includes: seats, stems, handles, sleeves, escutcheons

Item #	Description	Price 1	Price 2
22-903	Generic 3 Handle Repair Kit	45.40	39.95
22-923	Generic 2 Handle Rebuild Kit	36.31	31.95

Price 1	Price 2
Order Less Than \$500	Order \$500 or More

HODES CO
PREFERRED PLUMBING PARTS

Phone: 1-800-777-6500
Fax: 1-800-982-5934
Web: www.HodesCo.com



**For
GERBER**
TUB & SHOWER



- Includes internal & external repairs
- One complete set per package includes: Seat, stems, escutcheons and handles

Item #	Description	Price 1	Price 2
22-904	Generic Rebuild Kit	54.49	47.95

**For
GERBER**
TUB & SHOWER



- Includes: Handle, Top Nut, Sleeve, Escutcheon and cartridge

Item #	Description	Price 1	Price 2
22-950	Generic Rebuild Kit	90.85	79.95

**For
HUNTINGTON**
TUB & SHOWER



- Includes: Handle, Top Nut, Sleeve, Escutcheon and cartridge

Item #	Description	Price 1	Price 2
22-910	Generic Rebuild Kit	90.85	79.95

**For
INDIANA BRASS**
TUB & SHOWER



- Includes internal & external repairs
- One complete set per package includes: Seat, stems, escutcheons, sleeves and handles

Item #	Description	Price 1	Price 2
22-945	Generic Rebuild Kit	34.03	29.95

**For
KOHLER**
TUB & SHOWER



- Chrome plated handles
- Chrome plated trim
- Includes: handles, escutcheons, stems and seats

Item #	Description	Price 1	Price 2
22-915	3 Handle Rebuild and Trim	45.40	39.95
22-906	Less Diverter Components	30.63	26.95

**For
KOHLER**
TUB & SHOWER



- Chrome plated handles
- Chrome plated trim
- Includes: seats, stems, sleeves, escutcheons, and handles

Item #	Description	Price 1	Price 2
22-966	3 Handle Chrome Rebuild Kit	136.31	119.95

**For
KOHLER**
TUB & SHOWER



- Chrome plated handles
- Chrome plated trim
- Includes: seats, stems, sleeves, escutcheons, and handles

Item #	Description	Price 1	Price 2
22-969	2 Handle Chrome Rebuild Kit	78.98	69.50

**For
KOHLER**
TUB & SHOWER



- Includes internal & external repairs
- One complete set per package includes: Seat, stems, escutcheons and handles

Item #	Description	Price 1	Price 2
22-815	Generic Rebuild Kit	65.85	57.95



**Pre-Labeled Ready
For Service Truck
Stock Boxes.**

FAUCET REBUILD KITS



FAUCETS AND EXTERNAL TRIM

For MIXET
TUB & SHOWER



• Kit includes: 5-1/2" escutcheon, clear inner handle & clear outer handle

Item #	Description	Price 1	Price 2
22-986	Generic Trim for Mixet	10.17	8.95

For MIXET
TUB & SHOWER



• Kit includes: 5-1/2" escutcheon, chrome inner handle & clear outer handle

Item #	Description	Price 1	Price 2
22-988	Generic Trim for Mixet	11.31	9.95

MOEN
LAVATORY

(100679)



• Knob to lever conversion

CHATEAU

Item #	Description	Price 1	Price 2
22-034	Faucet Conversion Kit	54.49	47.95

For MOEN



• Includes both internal & external repairs
• Chrome plated trim
• 1 set per barcoded display box
• Includes: cartridge, escutcheon, sleeve and handle

CHATEAU

Item #	Description	Price 1	Price 2
21-230	Generic Rebuild Kit	39.72	34.95

MOEN
TUB & SHOWER

(100224)



• Knob to lever conversion

CHATEAU

Item #	Description	Price 1	Price 2
22-042	T&S Handle Conversion Kit	18.13	15.95

For MOEN
TUB & SHOWER



• Kit includes: escutcheon, escutcheon tubes, 2 handle choices, screws

Item #	Description	Price 1	Price 2
22-826	Generic Brushed Nickel Trim	67.61	59.50

For MOEN
TUB & SHOWER



• Kit includes: escutcheon, escutcheon tube, 2 screws, handle & button

Item #	Description	Price 1	Price 2
22-961	Generic Trim for Moen	39.72	34.95

For MOEN
TUB & SHOWER

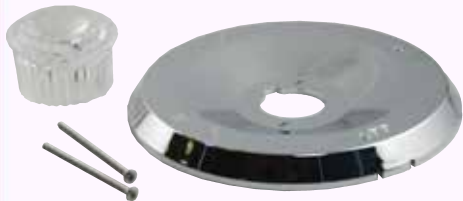

POSI-TEMP

• Kit includes: escutcheon, escutcheon screws, handle, button & handle screw

Item #	Description	Price 1	Price 2
22-955	Generic Trim for Moen	27.84	24.50

For MOEN
TUB & SHOWER



• Kit includes: 7" diameter escutcheon, shallow broach acrylic handle, escutcheon tube, 2 escutcheon screws

Item #	Description	Price 1	Price 2
22-973	Generic Trim for Moen	22.67	19.95

For MOEN
TUB & SHOWER



• Kit includes: escutcheon, escutcheon tubes, 2 handle choices, screws

Item #	Description	Price 1	Price 2
22-821	Generic Trim for Moen	45.40	39.95

Price 1	Price 2
Order Less Than \$500	Order \$500 or More

HODES CO
PREFERRED PLUMBING PARTS

Phone: 1-800-777-6500
Fax: 1-800-982-5934
Web: www.HodesCo.com

FAUCETS AND EXTERNAL TRIM



FAUCET REBUILD KITS

For PRICE PFISTER LAVATORY & KITCHEN



- Includes internal & external repairs
- Chrome plated trim kit includes: seats, stems, handles and aerator

LF

VERVE

Item #	Description	Price 1	Price 2
22-892	Generic Rebuild Kit	13.58	11.95

For PRICE PFISTER TUB & SHOWER



- For Price Pfister 3 Handle Tub & Shower Rebuild Kit
- Includes: 29-702, 29-702D, 23-285, 23-199, 28-665R, 28-841D, 27-338

NEW

Item #	Description	Price 1	Price 2
22-918	Generic 3 Handle for Price Pfister	56.76	49.95

For PRICE PFISTER TUB & SHOWER



- Includes: escutcheon, cartridge, handle, button, handle screw & 2 escutcheon screws

AVANTE

Item #	Description	Price 1	Price 2
22-958	Generic Trim for Price Pfister	34.03	29.95

For SAYCO TUB & SHOWER



22-911 SHOWN

- Includes: sleeves, escutcheons, seats, stems, handles

Item #	Description	Price 1	Price 2
22-911	Generic 3 Handle Repair Kit	41.99	36.95
22-931	Generic 2 Handle Rebuild Kit	31.76	27.95

For STERLING TUB & SHOWER



- Chrome plated handles
- Chrome plated trim
- Includes: sleeves, handles, seats, stems and escutcheons

Item #	Description	Price 1	Price 2
22-912	3 Handle Rebuild and Trim	45.40	39.95

For PRICE PFISTER TUB & SHOWER



- Chrome plated handles and trim
- Includes: seats, stems, handles, adapters, nipples, escutcheons

VERVE

Item #	Description	Price 1	Price 2
22-927	Generic 2 Handle Rebuild Kit	27.22	23.95
22-907	Generic 3 Handle Repair Kit	39.72	34.95

For PRICE PFISTER TUB & SHOWER



(971-250)

- Single handle shower rebuild kit for Price Pfister
- Includes: handle, sleeve, escutcheon, mixer and cartridge

NEW

Item #	Description	Price 1	Price 2
22-128	Single Handle Rebuild Kit	79.49	69.95

For PRICE PFISTER TUB & SHOWER



(974-042)

- CP Rebuild Kit for Price Pfister Single Handle

NEW

Item #	Description	Price 1	Price 2
22-133	Single Handle Rebuild Kit	85.17	74.95

For VALLEY TUB & SHOWER



- Kit includes: escutcheon, handle, button and screws

Item #	Description	Price 1	Price 2
22-994	Generic Trim for Valley	33.52	29.50

For PRICE PFISTER TUB & SHOWER



- Chrome plated handles
- Chrome plated trim
- Chrome plated brass shower arm & head
- Includes: tub spout, handles, escutcheons, adapters, nipples, stems, seats, shower head, shower arm and flange

WINDSOR

Item #	Description	Price 1	Price 2
22-940	3 Handle Complete Renew Less Tub Spout & Shower Head/Flange	51.08	44.95
22-909		39.72	34.95

For PRICE PFISTER TUB & SHOWER



(971-250)

- Single handle shower rebuild kit for Price Pfister
- Includes: handle, escutcheon, sleeve, mixer and cartridge

NEW

Item #	Description	Price 1	Price 2
22-126	Single Handle Rebuild Kit	90.85	79.95

For PRICE PFISTER TUB & SHOWER



(974-042)

- CP Rebuild Kit for Price Pfister Single Handle

NEW

Item #	Description	Price 1	Price 2
22-135	Single Handle Rebuild Kit	102.22	89.95

For UNION BRASS TUB & SHOWER



- Chrome plated handles
- Chrome plated trim
- Includes: seats, stems, escutcheons, nipples, sleeves, handles, handle screws, and bonnet nut

Item #	Description	Price 1	Price 2
22-914	3 Handle Rebuild and Trim	56.25	49.50

FAUCET REBUILD KITS

320

Phone: 1-800-777-6500
Fax: 1-800-982-5934
Web: www.HodesCo.com

HODES CO
PROFESSIONAL PLUMBING PARTS

Price 1	Price 2
Order Less Than \$500	Order \$500 or More

TUB SPOUTS



**FAUCETS AND
EXTERNAL TRIM**

CHROMED DIE CAST PLAIN TUB SPOUT

1/2" FIP
(NOSE)



• One per heavy corrugated box

Item #	Description	Price 1	Price 2
13-905	CP Die Cast Tub Spout	5.63	4.95

TUB SPOUT BUSHINGS

ADAPTS
3/4" TO 1/2" FIP



75-751



75-752

SOLD IN PACKAGE QTY ONLY

Item #	Description	Pkg Qty	Price 1	Price 2
75-752	Plastic Bushing Only	5	.57	.50
75-751	Brass Bushing Only	1	1.42	1.25

CHROMED DIE CAST PLAIN TUB SPOUT

1/2" CC
SLIP INLET (BACK)



WITH
SET SCREW

• One per heavy corrugated box

Item #	Description	Price 1	Price 2
13-933	CP Plain Tub Spout	7.90	6.95

CHROMED DIE CAST DIVERTER TUB SPOUT

3/4" OR 1/2" FIP
(BACK)

ADJUSTABLE FIT

1/2" FIP WITH
BUSHING



• One per heavy corrugated box

Item #	Description	Price 1	Price 2
13-963	CP Diverter Tub Spout	9.66	8.50

CHROMED ZINC FIT ALL TUB SPOUT

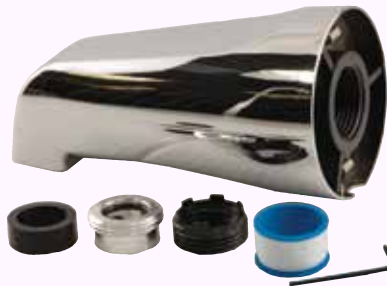

• 5-1/8" long
• One per heavy corrugated box

Item #	Description	Price 1	Price 2
13-921	CP Tub Spout	11.31	9.95

CHROMED ZINC 6-1/2" FIT ALL TUB SPOUT

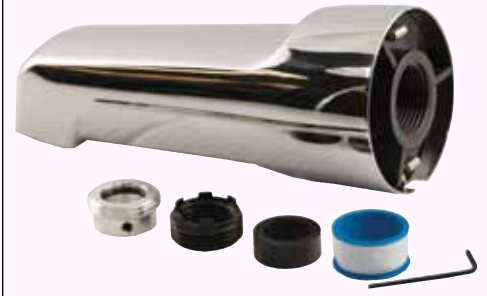

• 6-1/2" long
• One per heavy corrugated box

Item #	Description	Price 1	Price 2
13-923	CP 6-1/2" Tub Spout	13.58	11.95

CHROMED ZINC FIT ALL DIVERTER TUB SPOUT



• One per heavy
corrugated box
• 5-1/8" long with diverter

Item #	Description	Price 1	Price 2
13-941	CP Plain Tub Spout	14.72	12.95

CHROMED ZINC 6-1/2" FIT ALL DIVERTER TUB SPOUT

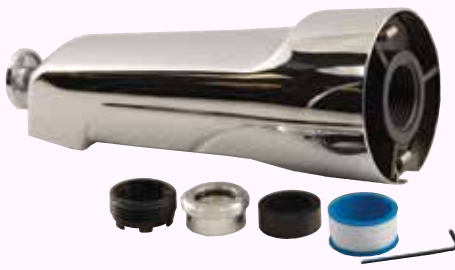

• One per heavy
corrugated box
• 6-1/2" long with diverter

Item #	Description	Price 1	Price 2
13-943	CP 6-1/2" Tub Spout	15.85	13.95

Turn Your
Plumbing Shop into a
Supply House
Profit Center



**FREE CUSTOM PRODUCT
AND BIN LABELS**
Just Send Us Your Logo!

Price 1	Price 2
Order Less Than \$500	Order \$500 or More

HODES CO
PROFFERED PLUMBING PARTS

Phone: 1-800-777-6500
Fax: 1-800-982-5934
Web: www.HodesCo.com



DELTA

(RP5834)

**GENUINE PARTS
NON METALLIC
DIVERTER
SPOUT**



- One per heavy corrugated box

Item #	Description	Price 1	Price 2
13-616	Genuine Diverter Spout	36.08	31.75

DELTA

(RP17453)

**GENUINE PARTS
NON METALLIC PULLDOWN
DIVERTER SPOUT**



- 5-1/4" long
- Pull down to divert
- For 1/2" CWT or 1/2" IPS

Item #	Description	Price 1	Price 2
13-140	Genuine Diverter Spout	31.76	27.95

DELTA

(U1010-PK)

**GENUINE PARTS
CHROME PLATED ZINC
ADD-A-SHOWER
DIVERTER TUB
SPOUT**

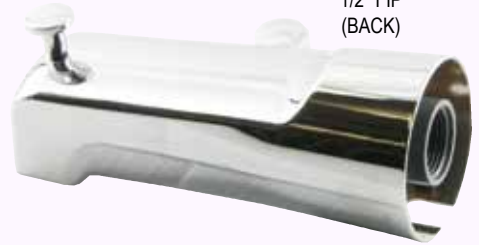

3/4" OR
1/2" FIP
(BACK)

- Five year warranty
- 1 per barcoded display package



Item #	Description	Price 1	Price 2
13-333	Diverter Tub Spout	79.49	69.95

**MIXET STYLE
TUB SPOUT**



- CP zinc tub spout
- 5-1/4" - Mixet style

NEW

Item #	Description	Price 1	Price 2
13-912	Tub Spout	11.31	9.95

**MIXET STYLE
DIVERTER TUB
SPOUT**



- CP zinc tub spout with diverter
- 5-1/4" - Mixet style

NEW

Item #	Description	Price 1	Price 2
13-914	Tub Spout with Diverter	13.58	11.95

**1-4-ALL
UNIVERSAL SPOUT
ADJUSTABLE FRONT**



- One per heavy corrugated box
- Adjustable for various nipple lengths
- Fully universal and adjustable - Simple and easy to install
- Fits 1/2" or 3/4" pipe nipples & slip-fit on 5/8" tube
- Designed to be error-free on installation leaking problems

Item #	Description	Price 1	Price 2
13-949	Tub Spout	11.31	9.95

**CHROME PLATED
EXTRA LONG 7"
TUB SPOUT**



- 7" spout
- Slip fit 5/8"
- OD copper tube
- One per heavy corrugated box

Item #	Description	Price 1	Price 2
13-960	Tub Spout	16.99	14.95

**CHROME PLATED
EXTRA LONG 7"
DIVERTER TUB
SPOUT**

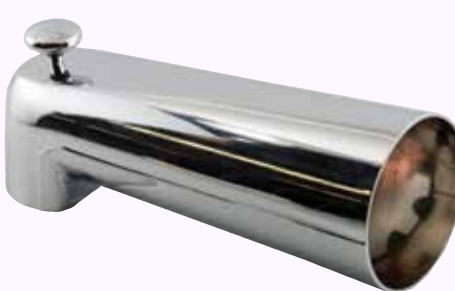

- Slip fit 5/8"
- 7" long spout
- OD copper tube
- One per heavy corrugated box

Item #	Description	Price 1	Price 2
13-961	CP Diverter Tub Spout	20.40	17.95

**BRUSHED NICKEL
DIVERTER TUB
SPOUT**



- Brushed Nickel/Zinc
- Includes hex wrench
- Diverter on nose
- Slide-on w/set screw for use with 1/2" Nom (5/8" OD) copper pipe
- One per heavy corrugated box

Item #	Description	Price 1	Price 2
13-808	Brushed Nickel Diverter	15.85	13.95

TUB SPOUTS

Phone: 1-800-777-6500

Fax: 1-800-982-5934

Web: www.HodesCo.com

322



Price 1	Price 2
Order Less Than \$500	Order \$500 or More

TUB SPOUTS



FAUCETS AND EXTERNAL TRIM

CHROMED DIE CAST DIVERTER TUB SPOUT



1/2" FIP (NOSE)

• One per heavy corrugated box

Item #	Description	Price 1	Price 2
13-932	CP Diverter Tub Spout	9.03	7.95
13-952	Brushed Nickel Diverter Spout	14.72	12.95
13-934	CP Brass Diverter Tub Spout	34.03	29.95

POLISHED BRASS DIE CAST DIVERTER TUB SPOUT



1/2" FIP (NOSE)

• One per heavy corrugated box

Item #	Description	Price 1	Price 2
13-732	PB Diverter Tub Spout	13.58	11.95

CHROMED BRASS DIVERTER TUB SPOUT



3/4" OR 1/2" FIP (BACK)

1/2" FIP WITH BUSHING

WITH 1/2" MIP SIDE TAPPING

• One per heavy corrugated box

Item #	Description	Price 1	Price 2
13-969	CP Diverter Tub Spout	34.03	29.95

CHROMED DIE CAST DIVERTER TUB SPOUT



1/2" CC SLIP INLET (BACK)

WITH SET SCREW

• One per heavy corrugated box

Item #	Description	Price 1	Price 2
13-908	CP Diverter Tub Spout	10.17	8.95

POLISHED BRASS DIVERTER TUB SPOUT



1/2" CC SLIP INLET (BACK)

WITH SET SCREW

• One per heavy corrugated box

Item #	Description	Price 1	Price 2
13-708	PB Diverter Tub Spout	14.72	12.95

CHROMED DIE CAST DIVERTER TUB SPOUT



CHROMED ZAMAC SPOUT WITH 1/2" MIP SIDE TAPPING AND 1/2" FIP (BACK)

• One per heavy corrugated box

Item #	Description	Price 1	Price 2
13-974	CP Diverter Tub Spout	14.72	12.95

CHROMED BRASS ADD-A-SHOWER TUB SPOUT



TAPPED 1/2" FIP (TOP)

3/4" OR 1/2" FIP (BACK)

• One per heavy corrugated box

Item #	Description	Price 1	Price 2
14-106	Add-A-Shower Tub Spout	34.03	29.95

CHROMED DIE CAST DIVERTER TUB SPOUT



1/2" FIP WITH BUSHING

3/4" OR 1/2" FIP (BACK)

• One per heavy corrugated box

Item #	Description	Price 1	Price 2
13-907	CP Diverter Tub Spout	9.03	7.95

CHROMED BRASS DIVERTER TUB SPOUT



1/2" FIP WITH BUSHING

3/4" OR 1/2" FIP (BACK)

• One per heavy corrugated box

Item #	Description	Price 1	Price 2
13-903	CP Diverter Tub Spout	34.03	29.95

Price 1	Price 2
Order Less Than \$500	Order \$500 or More



Phone: 1-800-777-6500
 Fax: 1-800-982-5934
 Web: www.HodesCo.com



CHROMED ZINC TWO HOLE FACE PLATE WITH SCREWS



- With two chrome plated brass screws

Item #	Description	Price 1	Price 2
53-119	Zinc Face Plate with Screws	3.13	2.75

ZINC TWO HOLE FACE PLATE WITH COIL SPRING TRIP LEVER



- One per heavy corrugated box
- With two chrome plated screws

1 PER BOX

Item #	Description	Price 1	Price 2
53-120	Chrome Plated	4.26	3.75

CHROMED ZINC TWO HOLE FACE PLATE W/SPRING CLIP TRIP LEVER W/SCREWS



- One per heavy corrugated box
- With two chromed brass screws

1 PER BOX

Item #	Description	Price 1	Price 2
53-124	Zinc Face Plate with Clip	4.83	4.25

CHROMED BRASS SINGLE HOLE FACE PLATE WITH SCREW



- With chromed brass screw

Item #	Description	Price 1	Price 2
59-562	Brass Face Plate with Screw	6.25	5.50

CHROMED BRASS TWO HOLE FACE PLATE WITH SCREWS



- One per heavy corrugated box
- With two chrome brass screws

Item #	Description	Price 1	Price 2
59-549	Brass Face Plate with Screw	6.76	5.95

SOLID BRASS TWO HOLE CHROME PLATED FACE PLATE WITH COIL SPRING TRIP LEVER WITH SCREWS



- One per heavy corrugated box
- With two chrome plated screws

1 PER BOX

Item #	Description	Price 1	Price 2
53-118	Chrome Plated	12.44	10.95

CHROMED PLASTIC SINGLE HOLE FACE PLATE WITH SCREWS



- With Chromed Brass Screws

Item #	Description	Price 1	Price 2
59-568	Plastic Face Plate w/Screw	1.70	1.50

FACEPLATE SCREWS



SOLD 2 PER ONLY

Item #	Description	Price 1	Price 2
53-116	Polished Brass Screws	1.08	.95

FACEPLATE SCREWS



SOLD 2 PER ONLY

Item #	Description	Price 1	Price 2
53-117	Chromed Brass Screws	.85	.75

BEVELLED RUBBER TUB DRAIN OVERFLOW GASKET



- 3-1/8" OD
- 2-1/4" ID

Item #	Description	Price 1	Price 2
53-132	Beveled Gasket	1.42	1.25

RUBBER WASTE & OVERFLOW FACEPLATE "HANG" GASKET

(949-240)



- For Price Pfister (others)

Item #	Description	Price 1	Price 2
59-560	Waste & Overflow Gasket	1.42	1.25

RUBBER TUB DRAIN GASKET



- 2-7/8" OD
- 1-5/8" ID
- 1/8" Thick

SOLD 4 PER PACKAGE ONLY

Item #	Description	Price 1	Price 2
59-509	Tub Drain Gasket	.57	.50

FACE PLATES

WASTE & OVERFLOWS



FAUCETS AND EXTERNAL TRIM

PLUNGER LINKAGE ASSEMBLY



Item #	Description	Price 1	Price 2
59-606	Plunger Linkage Assembly	11.31	9.95

UNIVERSAL BRASS TUB DRAIN BUCKET



- Bucket is 1-5/16" O.D. and 1-5/8" high
- For waste and overflows

Item #	Description	Price 1	Price 2
59-605	Universal Brass Bucket	7.90	6.95

BRASS ADJUSTABLE INTERNAL WIRES FOR TRIP WASTE & OVERFLOW



Item #	Description	Price 1	Price 2
53-121	Trip W & O Wires	8.81	7.75

TUB TRIM KIT



- Adapter bar allows replacement of two screw face plate
- Fits almost all installed tub drains

Item #	Description	Price 1	Price 2
53-140	Chrome Plated Trim Kit (Lift & Turn)	19.26	16.95

REPLACEMENT PARTS ONLY

Item #	Description	Price 1	Price 2
53-139	Adapter Bar	3.35	2.95
53-136	Coarse Thread Adapter	2.78	2.45

GERBER (41-552)

CHROME PLATED PVC LIFT & TURN LESS TUBING



- Schedule 40
- Metal overflow plate
- Metal shoe plug 1 PER BOX

Item #	Description	Price 1	Price 2
53-146	Genuine PVC Lift & Turn	34.03	29.95
56-133	Generic PVC Lift & Turn	28.35	24.95

Oatey



SCHEDULE 40 PUSH/PULL WASTE & OVERFLOW TEST KIT & ACCESSORIES



- Uniquely designed, single-hold overflow allows insertion of drain cleaning tools
- Easy to use, disposable test system included
- All PVD brass - scratch resistant, no discoloration
- 1 per box 20 per case

Item #	Description	Price 1	Price 2
56-134	Chrome Plated/PVC	19.26	16.95
57-134	Chrome Plated/ABS	19.26	16.95
56-135	Polished Brass/PVC	34.03	29.95

WATCO (601PP-PVC-CP) (601-PP-ABS-CP)

CHROME PLATED STURDY 1-1/2" SCHEDULE 40 PVC SOLVENT WELD ASSEMBLY #601 PUSH/PULL BATH WASTE



- Theft resistant brass stopper
- Designed for heavy duty use
- Replaceable drip proof Buna-N seal
- Push down with hand or foot to close
- For use with 1-1/2" SCH 40 ABS or PVC pipe
- 1-1/4" deep metal strainer body

Item #	Description	Price 1	Price 2
53-151	Chrome Plated/PVC	39.72	34.95
53-150	Chrome Plated/ABS	39.72	34.95

WATCO (901-PP-PVC-CP) (901-PP-ABS-CP)

CHROME PLATED SCHEDULE 40 INNOVATOR 901 BATH WASTE HALF KIT W/TEST PLUG

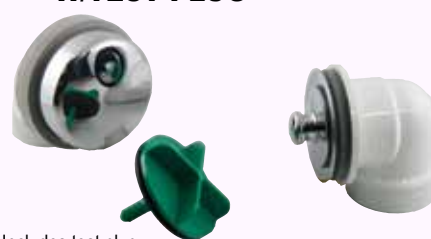

- Includes test plug
- Snap on overflow plate
- Solvent weld assembly

Item #	Description	Price 1	Price 2
53-153	Chrome Plated/PVC	31.76	27.95
53-152	Chrome Plated/ABS	31.76	27.95

WATCO (38325-CP)

CHROME PLATED TUB CLOSURE



- 16 threads per inch (fine)
- 1 inch body depth
- Push Pull tub closure without bushing

Item #	Description	Price 1	Price 2
53-137	Push-Pull Waste Assembly	27.22	23.95

Price 1	Price 2
Order Less Than \$500	Order \$500 or More



Phone: 1-800-777-6500
 Fax: 1-800-982-5934
 Web: www.HodesCo.com

FAUCETS AND EXTERNAL TRIM



WASTE & OVERFLOWS

WATCO
UNIVERSAL NUFIT™ TRIM KIT

(948700-PP-CP-G-3P)
(948700-PP-BN-G-3P)



- Push-Pull
- Innovator face plate
- Includes grid strainer, silicone and 3 pins for easy replacement of all brands

Item #	Description	Price 1	Price 2
53-160	NuFit Chrome	43.13	37.95
53-161	NuFit Brushed Nickel	52.22	45.95

WATCO
UNIVERSAL NUFIT™ TRIM KIT

(48700-PP-CP-G-3P)
(48700-PP-BN-G-3P)



- Push-Pull
- Innovator face plate
- Includes grid strainer, silicone and 3 pins for easy replacement of all brands

Item #	Description	Price 1	Price 2
53-162	NuFit Chrome	29.49	25.95
53-163	NuFit Brushed Nickel	45.40	39.95

WATCO
QUICKTRIM™ TRIM KIT

(939290-CP-11)
(939290-BN-11)



- Push-Pull
- Innovator faceplate
- O-Rings to create a nice tight fit

Item #	Description	Price 1	Price 2
53-164	QuickTrim Chrome	22.67	19.95
53-165	QuickTrim Brushed Nickel	45.40	39.95

For Watco TRIM KIT

(38190-CP)
(38190-PB)



(53-128 SHOWN)

- Push-Pull
- Adapter bar allows replacement of 2 screw face plate
- Fits almost all tub drains

Item #	Description	Price 1	Price 2
53-128	Generic Chrome Plated Kit	19.26	16.95
53-928	Genuine Polished Brass Kit	68.13	59.95

WATCO
UNIVERSAL NUFIT™ TRIM KIT

(48750-PP-CP-G-3P)
(48750-PP-BN-G-3P)



- Push-Pull Tub Closure with Grid Drain
- Fits all standard bathtub drains without removing strainer body, Corrosion resistant
- Use adapter pins or silicone adhesive
- Includes Push Push tub closure with grid, silicone and all 3 pins

Item #	Description	Price 1	Price 2
56-436	NuFit Chrome	28.35	24.95
56-438	NuFit Brushed Nickel	43.13	37.95

WATCO
QUICKTRIM™ 1 HOLE OVERFLOW TRIM KIT

(39290-CP)
(39290-BN)



- 1 hole faceplate
- Push-Pull
- O-rings to create a nice tight fit

Item #	Description	Price 1	Price 2
53-166	QuickTrim Chrome	28.35	24.95
53-167	QuickTrim Brushed Nickel	39.72	34.95

WATCO
NUFIT™ PRESFLO™ TRIM KIT

(48100-CP)



- ADA Compliant
- Brass body, overflow plate, adapter bar, screw and suction cup
- Plastic stopper assembly
- Silicone adhesive packet included

Item #	Description	Price 1	Price 2
53-175	Genuine Trim Kit	30.63	26.95

WATCO
FLEX 924

(53-430 SHOWN)



- Flexible waste & overflow
- Overflow Elbow/Tubing joint is factory welded; flexible 24" tubing/sanitary tee joint is designed to cut and fit in the field
- Chrome plated finish
- Fits most tubs to 24" high

Item #	Description	Price 1	Price 2
56-430	Chrome Plated Lift & Turn	48.81	42.95
56-432	Chrome Plated Push-Pull	56.76	49.95
56-434	Chrome Plated Foot Actuated	43.13	37.95

HONOR THY PLUMBER™
PROFESSIONAL GRADE PRODUCTS

WASTE & OVERFLOWS

WASTE & OVERFLOWS



FAUCETS AND EXTERNAL TRIM

TOE TOUCH WASTE & OVERFLOW



- PVC
- Chrome trim

1 PER BOX

Item #	Description	Price 1	Price 2
57-997	Toe Touch	24.94	21.95

BRASS TRIP WASTE & OVERFLOW



- 20 gauge brass tube
- Cast brass parts
- Chrome finish
- Plug-in tee
- 1-1/2" O.D.

1 PER BOX

Item #	Description	Price 1	Price 2
53-100	Brass Trip Waste	79.49	69.95

PVC SHOE OUTLET BATH WASTE



- Chrome plated brass exposed parts
- With telescopic elbow uni-lift tub drain

1 PER BOX

Item #	Description	Price 1	Price 2
56-404	Shoe Outlet Waste	24.94	21.95

WATCO PVC LIFT N' TURN

(500-LT-PVC-CP)



- Hi-tee
- No internal parts
- Chrome plated lift & turn plug
- Chrome plated o'flow assembly

1 PER BAG

Item #	Description	Price 1	Price 2
56-423	Genuine Tubular W & O	34.03	29.95

WATCO TRIP LEVER WASTE & OVERFLOW

(500-TQ-PVC-CP)



- 1-1/2" tube
- Fit-all design
- Theft-resistant brass stopper
- Retainer plate for overflow ell
- No stopper rotation required
- Extra-deep brass strainer body for cast iron & plastic tubs
- Replaceable drip-proof Buna-N seal

1 PER BOX

Item #	Description	Price 1	Price 2
56-400	Genuine PVC Trip W & O	41.99	36.95

BRASS PLUG & CHAIN LEG TUB WASTE & OVERFLOW



- 1-3/8" O.D. tube - 20 gauge
- Cast brass tee & strainer
- Chrome finish
- Exposed parts are chrome plated

1 PER BOX

Item #	Description	Price 1	Price 2
53-103	1-3/8" OD W & O	147.16	129.50

WATCO CHROME PLATED ABS WASTE & OVERFLOW WITH LIFT & TURN PLUG

(500-LT-ABS-CP)



- Fits most tubs up to 16" deep

Item #	Description	Price 1	Price 2
57-423	ABS Lift N Turn W&O	29.49	25.95

WATCO PUSH-PULL WASTE & OVERFLOW

(500-PP-PVC-CP)



- Theft resistant brass stopper
- Designed for heavy duty use in hotels, motels & rental property
- Extra deep brass strainer body for cast iron & plastic tubing
- Retainer plate for overflow ell
- Push down with hand or foot to close, pull to open
- No stopper rotation required

1 PER BOX

Item #	Description	Price 1	Price 2
56-403	PVC Waste & Overflow	40.85	35.95

WATCO CHROME PLATED PVC WASTE & OVERFLOW WITH TRIP LEVER FOR ROMAN TUB

(550-TQ-PVC-CP)



- Fits most tubs up to 24" deep
- Slip Joint assembly
- Coarse Thread: 11.5 tpi
- Quick adjust trip lever

Item #	Description	Price 1	Price 2
56-150	CP PVC W&O for Roman Tub	54.49	47.95

WATCO CHROME PLATED BRASS WASTE & OVERFLOW WITH TRIP LEVER

(502-TQ-BRS-CP)
(501-TQ-BRS-CP)



- Chrome Plated
- Fits most tubs up to 16" deep
- Brass Trip Lever Waste & Overflow
- Coarse Thread, 11.5 threads per inch

Item #	Description	Price 1	Price 2
56-424	20 Gauge Waste & Overflow	124.94	109.95
56-428	17 Gauge Waste & Overflow	147.67	129.95

Price 1	Price 2
Order Less Than \$500	Order \$500 or More



Phone: 1-800-777-6500
 Fax: 1-800-982-5934
 Web: www.HodesCo.com



GERBER

CHROME PLATED WASTE & OVERFLOW WITH LIFT & TURN PLUG

(41-550)
(41-650)



- Classics line
- Cast brass shoe plug
- Fits most tubs 14" - 16" high
- 1-1/2" tubing
- Hi-tee
- No internal parts
- Chrome plated lift & turn plug
- Chrome plated overflow assembly

1 PER BOX

Item #	Description	Price 1	Price 2
56-402	PVC Waste & Overflow	38.58	33.95
57-402	ABS Waste & Overflow	40.85	35.95

GERBER

CHROMED PLATED PVC TRIP LEVER ROMAN TUB WASTE & OVERFLOW WITH GRID DRAIN

(41-513)



- Classics line
- Patented pre-adjustable linkage
- Fits most tubs to 24" high
- 1-1/2" plastic tubing
- Cast brass shoe plug
- Extra long plunger stroke

1 PER BOX

Item #	Description	Price 1	Price 2
56-138	Gerber PVC W & O	64.72	56.95

GERBER

CHROME PLATED CAST BRASS WASTE & OVERFLOW WITH LIFT & TURN PLUG

(41-858)



- Classics line
- Cast brass shoe plug
- Fits most tubs
- Adjust 14" to 16" high
- 1-1/2" brass tubing
- 20 gauge
- Includes retaining ring

1 PER BOX

Item #	Description	Price 1	Price 2
53-109	Waste & Overflow	95.40	83.95

GERBER

CHROME PLATED PVC TRIP LEVER WASTE & OVERFLOW WITH GRID DRAIN & PRE-ADJUSTABLE LINKAGE

(41-510)



- Classics line
- Patented pre-adjustable linkage
- Extra long plunger stroke
- Fits most tubs
- Adjusts 14" to 16" high
- 1-1/2" diameter tube

1 PER BOX

Item #	Description	Price 1	Price 2
53-113	Waste & Overflow	39.72	34.95

GERBER

CHROME PLATED CAST BRASS TRIP LEVER WASTE & OVERFLOW POP-UP STOPPER WITH PRE-ADJUSTABLE LINKAGE

(41-806)



- Classics line
- Fits most tubs
- Adjusts 14" to 16" high
- 9-7/8" overflow brass tube
- 1-1/2" diameter tube
- 20 gauge

1 PER BOX

Item #	Description	Price 1	Price 2
53-112	Waste & Overflow	119.26	104.95

GERBER

CHROME PLATED CAST BRASS TRIP LEVER WASTE & OVERFLOW POP-UP STOPPER WITH PRE-ADJUSTABLE LINKAGE

(41-808)



- Classics line
- Extra long plunger stroke
- 20 gauge brass tube
- 1-1/2" tube
- Chrome finish
- Cast brass plug & strainer

1 PER BOX

Item #	Description	Price 1	Price 2
53-110	Pop-up Waste	128.35	112.95

GERBER

CHROME PLATED CAST BRASS TRIP LEVER CLASSICS™ WASTE & OVERFLOW GRID DRAIN PRE-ADJUSTABLE LINKAGE

(41-818)



- Fits most tubs 14-16" high
- 1-1/2" brass tubing in 20 gauge brass
- Heavy duty cast red brass head, tee & shoe
- Extra long plunger stroke

Item #	Description	Price 1	Price 2
53-111	Waste & Overflow	111.31	97.95

GERBER

CHROME PLATED CAST BRASS TRIP LEVER CLASSICS™ WASTE & OVERFLOW FOR STANDARD TUB

(41-800)



- 1-1/2" brass tubing in 17 gauge
- Adjustable self-retaining rubber head gasket
- Cast brass shoe plug
- Extra long plunger stroke
- Heavy duty cast red brass head tee and shoe

NEW

Item #	Description	Price 1	Price 2
53-107	Waste & Overflow	130.63	114.95

GERBER

CHROME PLATED CAST BRASS TRIP LEVER CLASSICS™ WASTE & OVERFLOW FOR ROMAN TUB

(41-812)



- 1-1/2" Brass Tubing in 17 Gauge
- Adjustable Self-Retaining Rubber Head Gasket
- Cast Brass Shoe Plug
- Extra Long Plunger Stroke
- Pre-adjustable linkage

NEW

Item #	Description	Price 1	Price 2
53-114	Waste & Overflow	121.53	106.95

WASTE & OVERFLOWS

TUB DRAINS



FAUCETS AND EXTERNAL TRIM

UNIVERSAL CHROMED BRASS LIFT & TURN DRAIN ASSEMBLY WITH ADAPTERS



- Universal lift & turn drain kit
- Includes adapters

NEW

Item #	Description	Price 1	Price 2
53-512	Universal Lift & Turn Kit	11.31	9.95

UNIVERSAL CHROMED BRASS PUSH PULL DRAIN ASSEMBLY WITH ADAPTERS



- Universal push pull drain kit
- Includes adapters

NEW

Item #	Description	Price 1	Price 2
53-514	Universal Push Pull Kit	13.58	11.95

UNIVERSAL CHROMED BRASS TIP TOE DRAIN ASSEMBLY WITH ADAPTERS



- Universal tip toe drain kit
- Includes adapters

NEW

Item #	Description	Price 1	Price 2
53-515	Tip Toe Drain Kit	11.31	9.95

FINE THREAD CHROMED BRASS LIFT & TURN DRAIN ASSEMBLY



- Fine thread lift & turn assembly

NEW

Item #	Description	Price 1	Price 2
53-517	Fine Thread Lift & Turn	7.90	6.95

For STERLING DRAIN STOPPER ASSEMBLY



- Drain stopper assembly 3/8" & 5/16"
- Case qty 10

NEW

Item #	Description	Price 1	Price 2
59-501	Drain Stopper Assembly	7.90	6.95

COARSE THREAD DRAIN INSERT



- Coarse thread drain insert 3/8"

NEW

Item #	Description	Price 1	Price 2
53-519	Drain Insert 3/8"	4.49	3.95

COARSE THREAD DRAIN INSERT



- Coarse thread drain insert 5/16"

NEW

Item #	Description	Price 1	Price 2
53-518	Drain Insert 5/16"	4.49	3.95

FIT-ALL FLIP-IT DRAIN STOPPER COMPLETE



Item #	Description	Price 1	Price 2
53-134	Flip-it Stopper	5.63	4.95

COARSE THREAD BRASS ADAPTER



- 7/8" HGT.
- 1-7/8" O.D. – 11-1/2 T.P.I.
- 1-9/16" I.D. – 16 T.P.I.
- Adapts fine thread to coarse & vice versa

Item #	Description	Price 1	Price 2
53-136	Adapter	2.78	2.45

WASTE SHOE



- 1-1/2' rough brass - fine thread

Item #	Description	Price 1	Price 2
53-125	1/2" Waste Shoe Assembly	26.99	23.75

Price 1	Price 2
Order Less Than \$500	Order \$500 or More



Phone: 1-800-777-6500
 Fax: 1-800-982-5934
 Web: www.HodesCo.com



COARSE THREAD CHROMED BRASS LIFT & TURN DRAIN ASSEMBLY COMPLETE



- For Am. Standard, Central, Gerber, Price Pfister
- 1-7/8" OD (1-1/2" IPS)
- 11-1/2 threads per inch
- Tapped 5/16-18

Item #	Description	Price 1	Price 2
59-570	Drain Assembly	11.31	9.95

FINE THREAD CHROMED BRASS LIFT & TURN DRAIN ASSEMBLY COMPLETE



- For Crane, Eljer, Union and Watco
- 1-5/8" OD
- 16 threads per inch
- Tapped 5/16-18

Item #	Description	Price 1	Price 2
59-571	Drain Assembly	11.31	9.95

FINE THREAD CHROMED BRASS TIP TOE DRAIN STOPPER



- 1-5/8" OD
- 16 threads per inch
- Tapped 5/16-18

Item #	Description	Price 1	Price 2
59-601	Drain Assembly	13.58	11.95

For SAYCO CHROME PLATED HEAVY CAST BRASS LIFT AND TURN ASSEMBLY COMPLETE



- 1-5/8" OD
- 14 threads per inch

Item #	Description	Price 1	Price 2
59-574	Drain Assembly	34.03	29.95

COARSE THREAD CHROMED ZINC LIFT & TURN DRAIN ASSEMBLY COMPLETE



- For Am. Standard, Central, Gerber, Price Pfister
- 1-7/8" OD (1-1/2" IPS)
- 11-1/2 threads per inch
- Tapped 1/4-20

Item #	Description	Price 1	Price 2
59-578	Drain Assembly	18.13	15.95

For PRICE PFISTER

(972-751A)



- Polished chrome
- Turnstop waste & overflow stopper

Item #	Description	Price 1	Price 2
59-569	Stopper	2.22	1.95

TUB DRAINS

For STERLING

(00A8179)



- Tiptoe stopper cartridge with 5/16" stem

Item #	Description	Price 1	Price 2
59-525	Generic Tiptoe Stopper	3.35	2.95

For STERLING



- Tiptoe stopper cartridge with 3/8" stem

Item #	Description	Price 1	Price 2
59-555	Generic Tiptoe Stopper	3.35	2.95

For STERLING

(99S3737)

1/4" H. X 1" I.D. X 2-1/8" O.D.



- Tiptoe stopper rubber gasket

SOLD 5 PER PACKAGE ONLY

Item #	Description	Price 1	Price 2
59-526	Gasket	.57	.50

For STERLING CHROMED ZINC OLD STYLE OVERFLOW STRAINER WITH SCREW

(A8082)



- 3-1/8" Dia.
- With chromed brass screw

Item #	Description	Price 1	Price 2
59-541	Strainer & Screw	.85	.75

For GERBER (OTHERS)

(91-292)



- 2-7/8" Dia.
- 1-5/8" x 10/24 Screw
- Tub shoe strainer and screw

Item #	Description	Price 1	Price 2
53-122	Strainer & Screw	1.08	.95

STAINLESS STEEL SNAP-IN GRILLS



- Heavy gauge

Item #	Description	Price 1	Price 2
53-210	For 2" Pipe-3" Dia.	3.98	3.50
53-211	For 3" Pipe-4" Dia.	4.49	3.95
53-212	For 4" Pipe-5" Dia.	5.63	4.95

SHOWER DRAINS



FAUCETS AND EXTERNAL TRIM



(825-2P)

SOLVENT WELD WITH STAINLESS STEEL STRAINER SHOWER DRAIN



- Use with fiberglass bases
- Male strainer unit installs from top side of shower base into the female half underneath
- Outlet welds over 2" sch. 40 pipe for full flow

Item #	Description	Price 1	Price 2
53-285	2" PVC Drain	6.76	5.95



(821-200P)
(821-2080P)
(821-2S)

SHOWER PAN DRAIN



Item #	Description	Price 1	Price 2
53-288	Shower Pan Drain	10.17	8.95
53-289	Shower Pan Drain w/Metal Rim	10.17	8.95
53-218	SS Strainer w/screws	3.35	2.95



(828-2)
(827-2S)

NO CAULK SHOWER DRAIN



- 4-1/4" stainless steel grill with neoprene inlet slip connection

Item #	Description	Price 1	Price 2
53-203	2" Inlet Plastic Body	9.03	7.95
53-219	SS Grill Only	3.35	2.95



(826-2P)

PVC SHOWER DRAIN



- Combo solvent or no-caulk snap-in grill

Item #	Description	Price 1	Price 2
53-284	2" Shower Drain	14.72	12.95

Oatey

FREESTANDING PVC TUB DRAIN



- Cap and test plug included
- 1916 Collection
- One piece design

Item #	Description	Price 1	Price 2
53-178	Freestanding Tub Drain	141.99	124.95



(825-2PFS)

2" SOLVENT WELD OFFSET SHOWER DRAIN



- PVC with SS strainer

Item #	Description	Price 1	Price 2
53-207	2" Offset Shower Drain	10.17	8.95

NO CAULK SHOWER DRAIN



- 4-1/4" stainless steel grill with neoprene inlet slip connection

Item #	Description	Price 1	Price 2
53-202	2" Inlet Brass Body	22.67	19.95
53-219	SS Grill Only	3.35	2.95



(827-2J)

JACKRABBIT™



- Unique design makes installation easier when workspace is limited.
- Uses "jacking bolts" to secure the drain to the shower module floors or bases.
- 4-1/4" stainless steel snap-in strainer.
- 2" No-caulk connection works with ABS or PVC pipe.

Item #	Description	Price 1	Price 2
53-408	JackRabbit™ Shower Drain	37.44	32.95

SHOWER DRAIN CONNECTOR



- Connects 2" DWV plastic, schedule 40, steel, or X H cast-iron soil pipe
- Fits American Brass, Intercon, Kohler, Casper Model 101,101P,101BR

Item #	Description	Price 1	Price 2
53-205	Shower Drain Connector	5.63	4.95

SELF CAULKING ADAPTER



Item #	Description	Price 1	Price 2
53-204	Self Caulking Adaptor	1.99	1.75

ROUND TO SQUARE STRAINER ADAPTER

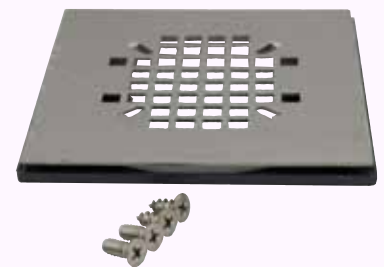

Item #	Description	Price 1	Price 2
53-292	Strainer Adapter Kit	5.63	4.95

SHOWER DRAINS

Price 1	Price 2
Order Less Than \$500	Order \$500 or More



Phone: 1-800-777-6500
Fax: 1-800-982-5934
Web: www.HodesCo.com



CHROMED BRASS 9" SHOWER HEAD EXTENSION



- Chromed brass pipe
- To raise the level of shower head
- 1/2" MIP x 1/2" MIP

Item #	Description	Price 1	Price 2
13-165	9" Extension	15.85	13.95

SHOWER FLANGE WITH SET SCREW



- 7/8" ID
- 2-11/16" OD
- Use with 1/2" shower arms
- Chromed Zinc

Item #	Description	Price 1	Price 2
13-212	CP Flange	2.56	2.25

STAINLESS STEEL SHOWER ARM FLANGE



- 7/8" ID
- For 1/2" diameter shower arms

SOLD 5 PER PACKAGE ONLY

Item #	Description	Price 1	Price 2
13-214	SS Shallow Flange	.40	.35

CHROMED BRASS 11" SHOWER HEAD EXTENSION



- Chromed brass pipe
- To raise the level of shower head
- 1/2" MIP x 1/2" MIP

Item #	Description	Price 1	Price 2
13-166	11" Extension	18.13	15.95

HEAVY GAUGE 6" CHROMED BRASS SHOWER ARM



- 1/2" IPS

Item #	Description	Price 1	Price 2
13-109	6" CP Brass Shower Arm	5.63	4.95

CHROME PLATED 90° SHOWER ARM



Item #	Description	Price 1	Price 2
13-110	1/2" x 10" Shower Arm	20.40	17.95
13-112	1/2" x 12" Shower Arm	22.67	19.95

5' SHOWER ROD

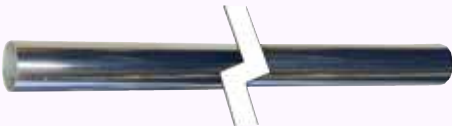

- 5' long
- 1" O.D. polished aluminum
- 16 gauge high quality

SOLD 6 PER BOX ONLY

Item #	Description	Price 1	Price 2
13-121	5' Shower Rod	4.49	3.95

8" CHROMED BRASS SHOWER ARM



- 1/2" IPS

Item #	Description	Price 1	Price 2
13-111	8" CP Brass Shower Arm	6.76	5.95

CHROMED BRASS SHOWER ARM For PRICE PFISTER



* Not Available From Price Pfister

- 1/2" IPS chromed brass pipe with ball end

Item #	Description	Price 1	Price 2
13-009	*8" CP Brass Shower Arm	2.22	1.95

CHROMED BRASS ADJUSTABLE SHOWER ARM



- 9" long center to center
- Chromed brass
- 1/2" FIP x 1/2" MIP

Item #	Description	Price 1	Price 2
13-139	Adjustable Shower Arm	22.67	19.95

NEOPERL SHOWER SOLUTION KIT



- Water saving flow regulators for shower retrofit

Item #	Description	Price 1	Price 2
23-166	Shower Solution Kit	44.89	39.50

CHROME PLATED 5' CURVED SHOWER ROD



- 5' long curved shower rod
- Stainless steel chrome plated rod
- Adds additional space for shower

SOLD 12 PER BOX ONLY

Item #	Description	Price 1	Price 2
13-167	CP Curved Shower Rod Set	45.40	39.95

SHOWER

SHOWER ACCESSORIES



FAUCETS AND EXTERNAL TRIM

SHOWERHEAD WASHER



SOLD 5 PER PACKAGE ONLY

Item #	Description	Price 1	Price 2
13-114	Showerhead Washers	.51	.45

RUBBER WASHER



- 3/4" OD for 1/2" pipe connection
- 1/8" Thickness

SOLD 25 PER PACKAGE ONLY

Item #	Description	Price 1	Price 2
20-041	Rubber Washer 3/4"OD	.11	.10

STAINLESS STEEL SHOWER FLOW RESTRICTOR



- Reduces water volume

SOLD 25 PER PACKAGE ONLY

Item #	Description	Price 1	Price 2
13-116	Flow Restrictor	.06	.05

CURTAIN HOOKS

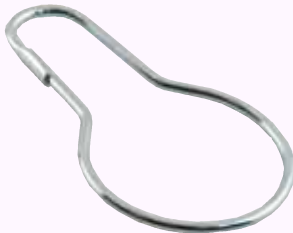

- Chrome plated

SOLD 24 PER PKG ONLY

Item #	Description	Price 1	Price 2
13-127	CP Steel Curtain Hook	.23	.20

TOOTHBRUSH HOLDER



- With fastening plate

Item #	Description	Price 1	Price 2
13-886	Toothbrush Holder	1.42	1.25

For PRICE PFISTER



- * Not Available From Price Pfister

- Converts shower head arms with ball end
- For use with any standard shower head
- Chromed brass with o-ring

Item #	Description	Price 1	Price 2
12-197	*Shower Head Adapter	1.08	.95

LOCKING SHOWER ARM ELL BRASS



- "Locks" the shower assembly to the wall & eliminates vibration

Item #	Description	Price 1	Price 2
12-186	Shower Arm Ell	9.03	7.95

1/2" FIP STRETCHABLE HOSE



- 1/2 FIP on both ends
- Bungee style hose
- CP Stainless Hose

Item #	Description	Price 1	Price 2
13-207	60" To 80" Stretchable	14.72	12.95
13-209	100" To 120" Stretchable	22.67	19.95

DELTA CHROME PLATED VINYL HAND HELD SHOWER ULTRAFLEX® HOSE



- 70" long
- Ultra flexible for easy draping and maneuvering
- 1 per barcoded display package

Item #	Description	Price 1	Price 2
13-241	Ultraflex® Hose	34.03	29.95

CHROMED ZINC ADJUSTABLE SHOWER ROD SURFACE FLANGES



1 SET PER PACKAGE

Item #	Description	Price 1	Price 2
13-126	CP Rod Holder (Die Cast)	3.13	2.75

STAINLESS STEEL FLEXIBLE HOSE



- 1/2" swivel FIP ends with gaskets
- 1 per barcoded display box

Item #	Description	Price 1	Price 2
13-218	71" S.S. Hose	9.03	7.95

WHITE REINFORCED VINYL FLEXIBLE HOSE



- 1/2" swivel FIP ends with gaskets
- 1 per barcoded display box

Item #	Description	Price 1	Price 2
13-229	71" White Hose	41.99	36.95
13-230	79" White Hose	44.26	38.95

DELTA CHROME PLATED BRASS HAND HELD SHOWER HEAVY DUTY COMMERCIAL HOSE



- Durable and long lasting
- Double spiral bound
- 1 per barcoded display package

Item #	Description	Price 1	Price 2
12-959	Genuine 60" Heavy Duty Hose	37.44	32.95

SHOWER

Price 1	Price 2
Order Less Than \$500	Order \$500 or More



Phone: 1-800-777-6500
 Fax: 1-800-982-5934
 Web: www.HodesCo.com



CHROME PLATED BRASS HAND HELD SHOWER WATER DIVERTER PUSH PULL CONTROL



- Diverts water flow from showerhead to hand shower
- 1 per barcoded display package

Item #	Description	Price 1	Price 2
13-300	Generic Water Diverter	20.40	17.95

CHROME PLATED HOSE ADAPTER



- 3/8 - 18 NPS Male x 13/16 - 18 Male

Item #	Description	Price 1	Price 2
76-050	CP Hose Adapter for Alson	4.49	3.95



(U5001-PK)
FIVE YEAR WARRANTY

CHROME PLATED PLASTIC HAND HELD SHOWER WALL MOUNT



- Allows custom positioning of hand shower
- For stationary use and multiple height mounting (2 or more installed at different heights)
- 1 per barcoded display package

Item #	Description	Price 1	Price 2
13-243	Genuine Wall Mount	15.85	13.95



(U4301-PK)
FIVE YEAR WARRANTY

CHROME PLATED ZINC HAND HELD SHOWER SHOWER ARM MOUNT



- Attaches to your existing shower arm
- Pin mount for swivel connector applications
- 1 per barcoded display package

Item #	Description	Price 1	Price 2
13-245	Genuine Shower Arm Mount	24.94	21.95



(U3401-PK)
FIVE YEAR WARRANTY

CHROME PLATED HAND HELD SHOWER ADJUSTABLE ARM MOUNT



- 1 per barcoded display package

Item #	Description	Price 1	Price 2
13-251	Genuine Shower Arm Mount	16.99	14.95



(U5002-PK)
FIVE YEAR WARRANTY

CHROME PLATED ZINC HAND HELD SHOWER SWIVEL CONNECTOR



- Adjusts the angle of your hand held shower and provides for side to side rotation
- Can be used on both wall mount and/or shower arm mount units
- 1 per barcoded display package

Item #	Description	Price 1	Price 2
13-244	Genuine Swivel Connector	28.35	24.95
13-202	Generic Swivel Connector	10.17	8.95

CHROMED BRASS ANTI-SCALD VOLUME REGULATOR



- Anti-scald drip feature
- Cast red brass
- Polished chrome
- Fits any head and arm
- Push button

1 PER BOX

Item #	Description	Price 1	Price 2
13-115	1/2" MIP x 1/2" FIP	6.76	5.95

CHROME PLATED BRASS DIVERTER



- To allow connection of flexible hose without interrupting flow of fixed shower head or leg tub spout

1 PER PACKAGE

Item #	Description	Price 1	Price 2
13-205	Diverter For Fixed Shower	12.44	10.95



(U4929-PK)
LIMITED LIFETIME WARRANTY

CHROMED BRASS 3 WAY SHOWER ARM DIVERTER



- Chrome Finish
- Durable Brass Construction
- ADA Flip Lever Control
- Adjustable

Item #	Description	Price 1	Price 2
13-020	3 Way Shower Arm Diverter	47.67	41.95



(U4900-PK)
FIVE YEAR WARRANTY

CHROME PLATED BRASS/PLASTIC HAND HELD SHOWER VACUUM BREAKER



- 1 per barcoded display package

Item #	Description	Price 1	Price 2
13-249	Genuine Vacuum Breaker	28.35	24.95
13-449	Generic Vacuum Breaker	11.31	9.95

SHOWER HEADS



**FAUCETS AND
EXTERNAL TRIM**

CHROMED ABS SHOWER HEAD WITH BRASS BALL JOINT



- 2" diameter face
- 2.5 GPM waterflow
- 1 per barcoded display box

Item #	Description	Price 1	Price 2
13-113	Shower Head	4.49	3.95

CHROMED ZINC SHOWER HEAD WITH BRASS BALL JOINT



- 1-3/4" diameter face
- 2.5 GPM waterflow
- 1 per barcoded display box

Item #	Description	Price 1	Price 2
13-118	Shower Head w/Brass Ball Joint	6.76	5.95

CHROME PLATED POWER SHOWER SHOWER HEAD



- 5-1/4" shower face
- 2.5 GPM at 80 PSI
- 1 per box coded display box

Item #	Description	Price 1	Price 2
13-927	Shower Head	13.58	11.95

CHROMED SOLID BRASS SHOWER HEAD WITH BRASS BALL JOINT



- 2.5 GPM waterflow
- All solid brass
- Adjustable flow head
- Adjusts from needle spray to heavy wash
- Removable "water saver" diaphragm
- 1 per barcoded display box

Item #	Description	Price 1	Price 2
13-141	1-1/2" Dia. Shower Head	14.72	12.95
13-142	2-1/4" Dia. Shower Head	19.03	16.75

CHROME PLATED 3 POSITION SPRAY MASSAGER SHOWER HEAD



- 3 position spray
- 2-1/2" shower face
- Chrome plated
- 2.5 GPM at 60 PSI
- 1 per box coded display box

Item #	Description	Price 1	Price 2
13-508	Massager Shower Head	9.03	7.95

PEERLESS® BRUSHED NICKEL SINGLE FUNCTION SHOWER HEAD

(RP70537BN)



- 2.0 gpm flow rate
- 1.75 GPM

Item #	Description	Price 1	Price 2
13-194	Brushed Nickel Showerhead	56.76	49.95

CHROMED PLATED SOLID BRASS SHOWER HEAD



- Chrome plated Brass
- 2" diameter face
- 1.8 GPM

Item #	Description	Price 1	Price 2
13-145	Brass CP Shower Head	28.35	24.95

DELTA GENUINE PARTS CHROMED PLATED SELF-CLEANING SHOWER HEAD

(RP28599)



- 2.0 GPM

TOUCH CLEAN™

Item #	Description	Price 1	Price 2
13-162	Self-Cleaning Shower Head	28.35	24.95

waterpik® POWER SPRAY WITH MASSAGER WHITE SHOWER HEAD

(SM-621)



- 2.5 gallons per minute
- 6 spray setting massager
- Installs on any standard shower arm, with no tools
- Switching spray and massage settings is as simple as gently turning your showerhead's outside control ring
- 5 year warranty

Item #	Description	Price 1	Price 2
13-170	Genuine Showerhead	22.67	19.95

Price 1	Price 2
Order Less Than \$500	Order \$500 or More



Phone: 1-800-777-6500
Fax: 1-800-982-5934
Web: www.HodesCo.com



waterpik®
WHITE HAND HELD SHOWER



(SM-651)



- 2.5 GPM
- 6 spray setting massager
- Installs on any standard shower arm, with no tools required
- Switching spray and massage settings is as simple as gently turning your showerhead's outside control ring
- Durable, easy-to-install mounting bracket gives you both hand-held and fixed-mount convenience
- High quality 5' hose makes your showerhead ideal for bathing children, seniors, pets and tub cleaning

Item #	Description	Price 1	Price 2
13-171	Genuine Hand Held Shower	36.31	31.95

DELTA
FUNDAMENTALS™
WHITE HAND HELD SHOWER WITH STANDARD SPRAY



(59462-WHB-PK)
(59462-WH-PK)
FIVE YEAR WARRANTY



- 2.5 GPM
- Full spray setting
- Push button activated pause control
- 1 per barcoded display package

Item #	Description	Price 1	Price 2
13-240	Hand Shower With Push Button	26.08	22.95
13-239	Hand Shower Less Push Button	22.67	19.95

CHROME PLATED 3 POSITION SPRAY HAND-HELD SHOWER MASSAGER



- 3 position spray
- 2-1/2" shower face
- Chrome plated
- 1.86 GPM at 60 PSI
- 1 per box coded display box

Item #	Description	Price 1	Price 2
13-502	Hand- Held Massager	11.31	9.95

DELTA
IN2ITION TWO IN ONE HAND HELD SHOWER



(58499)

- Integrated showerhead and handshower
- Four setting handshower
- 60-82" chrome stretchable metal hose
- 1.75 gpm @ 80 psi, 6.6L/min @ 552kPa
- Features Touch-Clean spray holes
- Plated face plate

Item #	Description	Price 1	Price 2
13-256	Two in one Shower Head	140.85	123.95

HONOR THY PLUMBER™
PROFESSIONAL GRADE PRODUCTS

DELTA
FUNDAMENTALS™
CHROME PLATED HAND HELD SHOWER COMPLETE ASSEMBLY



(59410-B-PK)
FIVE YEAR WARRANTY



- 2.5 GPM maximum flow
- Package includes:
 - Full spray setting with push button pause control
 - Full length flexible hose (69" chrome and black)
 - Adhesive wall mount
 - Optional mounting screws and anchors
 - Swivel connector

Item #	Description	Price 1	Price 2
13-237	Hand Held Shower Assembly	79.49	69.95

MOEN®
ENGAGE 6 FUNCTION HAND HELD SHOWER WITH MAGNETIX™ DOCKING



(26100EP)

- Chrome finish
- 3.5" diameter spray head
- Six function combination spray
- 1.75 GPM max

Item #	Description	Price 1	Price 2
13-265	6 Function Handshower	62.44	54.95

WHITE COLORED ABS HAND SPRAY HEAD



- 2" diameter face
- With "soap-up" shut-off
- 1 per barcoded display package

Item #	Description	Price 1	Price 2
13-200	Hand Spray Head with Shut-Off	5.63	4.95
13-201	Hand Spray Head less Shut-Off	3.35	2.95

HAND-HELD SHOWER



- Handheld Showerhead in white with blue nozzles and shut-off button

Item #	Description	Price 1	Price 2
13-208	Handheld Showerhead	7.90	6.95

ESCUTCHEON SLEEVES



FAUCETS AND EXTERNAL TRIM

American Standard (890-2200)



- 1-1/8" Long
- 1-3/8" Diameter
- 1.175 - 24 Thread

Item #	Description	Price 1	Price 2
23-771	Genuine CP Sleeve	6.25	5.50
23-671	Generic CP Sleeve	2.56	2.25

For AMERICAN STANDARD (23281) (23282)



- 3/4" Diameter

COLONY

Item #	Description	Price 1	Price 2
23-281	Generic CP Sleeve 1-15/16"	2.84	2.50
23-282	Generic CP Sleeve 2-15/16"	3.13	2.75

For AMERICAN STANDARD



Item #	Description	Price 1	Price 2
21-042	Generic Bonnet Nut	9.03	7.95

For BRIGGS



- 2.5" Long
- 1-1/8" Diameter
- 1.063-32 Thread

Item #	Description	Price 1	Price 2
23-210	Generic Escutcheon	6.76	5.95

For CENTRAL BRASS (PF-521-G)



- 3" Long
 - 1-1/4" Diameter
- (Use with 23-199 escutcheon)

Item #	Description	Price 1	Price 2
23-283	Generic CP Sleeve	3.13	2.75

For DELTA



- Escutcheon Tube for Delta
- 2.95"
- 1-24

Item #	Description	Price 1	Price 2
23-038	Generic Escutcheon Tube	11.08	9.75

DELTA GENUINE PARTS TUB & SHOWER (RP5893)



COMPARATIVE

For DELTA TUB & SHOWER (RP5893)



- Sleeve for Delta T & S 600 Series
- Replaces OEM RP5893

Item #	Description	Price 1	Price 2
23-041	Generic CP Sleeve	7.90	6.95

DELTA GENUINE PARTS LAVATORY, KITCHEN, TUB & SHOWER (RP50) (RP250)



Single Handle (RP50) (RP250)

LF

Item #	Description	Price 1	Price 2
21-169	Genuine CP Cap Only	7.90	6.95
21-029	Generic CP Cap w/Brass Ring	3.35	2.95
23-018	Generic Plastic Adjustable Ring Only - Sold 10 Per Only	1.08	.95

For GERBER (90-021)



- 3-3/4" Long
 - 1-1/8" Diameter
- (Use with 23-299 escutcheon)

Item #	Description	Price 1	Price 2
23-211	Generic CP Sleeve	3.35	2.95

DELTA GENUINE PARTS (RP1050)



- Bonnet Nut
- New Style

Item #	Description	Price 1	Price 2
21-048	Genuine Bonnet Nut	10.17	8.95

For GERBER, BRIGGS, SAYCO, STERLING, UNION BRASS



- Reversible sleeve
- (Use with 23-298 escutcheon)

Item #	Description	Price 1	Price 2
23-016	CP 5/8" - 18 Thread	1.70	1.50
23-268	CP 5/8" - 24 Thread	2.22	1.95

For INDIANA BRASS



- 2-1/4" Long
 - 1" Diameter
- (Use with 23-290 escutcheon)

* Not Available From Indiana Brass

Item #	Description	Price 1	Price 2
23-271	*Generic CP Sleeve	4.49	3.95

For KOHLER



- 2-5/8" Long
 - 3/4" Diameter
- (Sleeve only for 28-634 stem)

TREND

Item #	Description	Price 1	Price 2
23-934	Generic CP Sleeve	2.22	1.95

For MIXET



- 2-1/4" Long

Item #	Description	Price 1	Price 2
23-215	Generic Sleeve	8.52	7.50

For MIXET



- 3-1/4" Long

Item #	Description	Price 1	Price 2
23-225	Generic Sleeve	14.20	12.50

Price 1	Price 2
Order Less Than \$500	Order \$500 or More



Phone: 1-800-777-6500
 Fax: 1-800-982-5934
 Web: www.HodesCo.com



(96987)



- Chrome plated
- Adjustable Temperature Limit Stop for Posi-Temp

CHATEAU

Item #	Description	Price 1	Price 2
23-256	Adjustable Temp Limit Stop	9.66	8.50



(96955)



- Chrome plated
- Adjustable Temperature Limit Stop for Posi-Temp
- 2" long

POSI-TEMP

Item #	Description	Price 1	Price 2
22-769	Genuine Handle Extension Kit	45.17	39.75



(96945)

SINGLE HANDLE TUB & SHOWER



POSI-TEMP

Item #	Description	Price 1	Price 2
22-768	Genuine Handle Extension Kit	34.03	29.95

For MOEN STEM EXTENSION KIT



- Stem Extension Kit for Moen 1200 & 1225 Cartridges
- Includes stem-stop tub adapters, screws and tube covers
- 1-1/8" diameter

Item #	Description	Price 1	Price 2
22-121	Stem Extension Kit	9.03	7.95

For MOEN STEM EXTENSION KIT



- Stem Extension Kit for Moen Posi Temp 1222 Cartridges
- Includes stem-stop tub adapters, screws and tube covers
- 1-3/8" diameter

POSI-TEMP

Item #	Description	Price 1	Price 2
22-123	Stem Extension Kit	9.03	7.95



(10399)

SINGLE HANDLE TUB & SHOWER



- For Chateau and Legend

Item #	Description	Price 1	Price 2
22-778	Genuine Handle Extension Kit	34.03	29.95

For MOEN

(10089)



- 2-1/16" Long
- 1-1/8" Diameter
- (Use with 13-414 escutcheon)

Item #	Description	Price 1	Price 2
23-264	Generic CP Sleeve	2.22	1.95

For PRICE PFISTER

(972-300A)



- Shower Cartridge Sleeve for Price Pfister
- 1.195"

NEW

Item #	Description	Price 1	Price 2
23-035	Shower Cartridge Sleeve	11.31	9.95

For PRICE PFISTER



- Chrome plated
- 2" Long
- 1-1/4" OD
- Thread 1-13/64-18

Item #	Description	Price 1	Price 2
23-029	Generic CP Sleeve	5.40	4.75

ESCUTCHEON SLEEVES

ESCUTCHEON SLEEVES



**FAUCETS AND
EXTERNAL TRIM**

**For
PRICE PFISTER**

(974-120)



(Use with 23-195 escutcheon)

• 21/32 - 18 thread **SOLD 5 PER PACKAGE ONLY**

Item #	Description	Price 1	Price 2
23-497	Adapter Sleeve	.57	.50

**For
PRICE PFISTER**

(972-270A)



• Chrome plated
• 1.71" Long

AVANTE

Item #	Description	Price 1	Price 2
23-003	Generic CP Sleeve	6.76	5.95

**For
PRICE PFISTER**

(971-100A)



• 3-1/4" Long
• 1-1/4" Diameter
(Use with 23-199 escutcheon)

* Not Available Separately From Price Pfister

Item #	Description	Price 1	Price 2
23-285	*Generic CP Sleeve	6.25	5.50

**For
SAYCO**

(092)



(Use with 23-199 OR 23-212 escutcheon)

* Not Available From Sayco

Item #	Description	Price 1	Price 2
23-214	*Generic CP Sleeve	4.26	3.75

**For
SPEAKMAN**



• Chrome plated
• 2.775" Long
• 15/16" OD
• 7/8-20 Thread

Item #	Description	Price 1	Price 2
23-265	Generic Escutcheon Tube	12.44	10.95

**For
STERLING**

(99B0493)



(Use with 23-199 escutcheon)

Item #	Description	Price 1	Price 2
23-996	Generic CP Sleeve	2.22	1.95

**For
UNION BRASS**

(1709)



• 1-1/8" Long
• 5/8" Diameter

(Use with 23-990 escutcheon)

Item #	Description	Price 1	Price 2
23-998	Generic CP Sleeve	1.70	1.50

**For
VALLEY**

(V4197GB)



• 1.22" Long

Item #	Description	Price 1	Price 2
23-031	Generic Sleeve	5.40	4.75

**For
VALLEY**

(V8228)



• Chrome plated cap for single handle

Item #	Description	Price 1	Price 2
23-017	Generic Bonnet Nut	6.76	5.95

Price 1	Price 2
Order Less Than \$500	Order \$500 or More



Phone: 1-800-777-6500
Fax: 1-800-982-5934
Web: www.HodesCo.com



UNIVERSAL NIPPLE (PLASTIC)

(One nipple fits four of the most popular sizes)

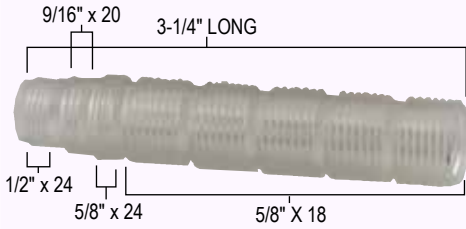

SOLD 2 PER PACKAGE

Item #	Description	Price 1	Price 2
23-182	Plastic Nipple	1.08	.95

5/8" x 24 THREAD (BRASS)



- 2-1/4" long
- 5/8" diameter
- 24 Thread
- For Gerber, Briggs, Sayco, Sterling, Union Brass

Item #	Description	Price 1	Price 2
23-561	Brass Nipple	2.22	1.95

For NIBCO



- 2-11/16 long
- Internal & External Broach 3-7
- One per barcoded display bag

Item #	Description	Price 1	Price 2
22-077	Generic Stem Extension	3.35	2.95

For PRICE PFISTER

(972-110)



- 2-3/4" long
- 21/32" diameter
- 18 Thread

SOLD 5 PER PACKAGE ONLY

Item #	Description	Price 1	Price 2
23-280	Generic Plastic Nipple	.28	.25

9/16" x 20 THREAD (BRASS)



- 2-1/4" long
- 9-16" diameter
- 20 Thread
- For American Standard, Indiana, Eljer, Central Brass, Savoy, Harcraft

Item #	Description	Price 1	Price 2
23-551	2-1/4" Brass Nipple	2.22	1.95

5/8" x 27 THREAD (BRASS)



- 2-1/4" long
- 5/8" diameter
- 27 Thread
- For various manufacturers

Item #	Description	Price 1	Price 2
23-563	Brass Nipple	1.08	.95

For NIBCO

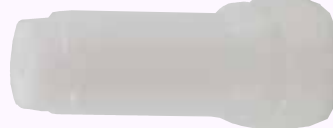

- 2-11/16" long
- Thread - 1-11/16-18 and 15/16-18
- One per barcoded display bag

Item #	Description	Price 1	Price 2
22-076	Generic Escutcheon Extension	3.35	2.95

For STERLING AND OTHERS



- 2-11/16" length
- 3/4" diameter
- 16 Thread

Item #	Description	Price 1	Price 2
23-538	Plastic Nipple for Sterling	.74	.65

NIPPLE SHANK (BRASS)



- 3.5" length

Item #	Description	Price 1	Price 2
23-566	Brass Nipple Shank	2.22	1.95

For CRANE



- 9/16 - 18 thread x 21/32 - 18 thread
- For use with 28-761R

Item #	Description	Price 1	Price 2
23-001	Reducing Escutcheon Nipple	10.17	8.95

For KOHLER TREND



- 2-1/2" long
- 3/4" diameter
- 16 Thread

Item #	Description	Price 1	Price 2
23-534	Plastic Nipple	.57	.50



(1711)



- 1-1/2" long
- 5/8" diameter
- 24 Thread

Item #	Description	Price 1	Price 2
23-994	Genuine Zinc Nipple	2.84	2.50

For VARIOUS MANUFACTURERS

(Brass)



- 2-1/4" long
- 23/32" diameter
- 18 Thread

Item #	Description	Price 1	Price 2
23-565	Nipple	1.08	.95

NIPPLES

ESCUTCHEONS



FAUCETS AND EXTERNAL TRIM

SHOWER FLANGE WITH SET SCREW

For all Standard shower arms



- 7/8" ID
- 2-11/16" O.D.
- Use with 1/2" shower arms
- Chromed Zinc

Item #	Description	Price 1	Price 2
13-212	CP Flange	2.56	2.25

1" I.D. CHROMED ZINC

For Eljer, Indiana, Milwaukee, Sterling



- 1" I.D.
- 2-3/4" O.D.

Item #	Description	Price 1	Price 2
23-290	CP Flange	2.84	2.50

1-1/8" I.D. CHROMED ZINC

For Briggs, Gerber, Kohler



- Set screw
- 1-1/8" I.D.
- 2-3/4" O.D. (Use with 23-211 sleeve)

Item #	Description	Price 1	Price 2
23-299	CP Flange	2.22	1.95

1-1/4" I.D. CHROMED ZINC

For Central, Price Pfister, Sayco, Sterling, Streamway



- Set screw
- 1-1/4" I.D.
- 2-3/4" O.D. (Use with 23-283, 23-285, 23-214, 23-996 sleeve)

Item #	Description	Price 1	Price 2
23-199	CP Flange	2.22	1.95

For AMERICAN STANDARD COLONY



- 11/16" I.D.
- 2-1/2" O.D.
- .5/16" Height

Item #	Description	Price 1	Price 2
23-288	Generic Flange	1.99	1.75

"UNIVERSAL" ESCUTCHEON

NO THREAD



- 5/8" I.D.
- 2-13/16" O.D.
- 1-3/4" Height

Item #	Description	Price 1	Price 2
23-241	CP Escutcheon	4.49	3.95

For AMERICAN STANDARD



- 3" O.D.
- 1-1/2" H
- 9/16" - 20 Thread

Item #	Description	Price 1	Price 2
23-341	Escutcheon	3.35	2.95

For AMERICAN STANDARD



- 3" O.D.
- 1-3/8" ID

Item #	Description	Price 1	Price 2
23-025	Escutcheon	2.84	2.50

For AMERICAN STANDARD



- Chromed escutcheon For Cadet
- 3 in diameter
- 1-3/4" height

Item #	Description	Price 1	Price 2
23-033	Escutcheon	9.03	7.95

For AMERICAN STANDARD



- Chromed escutcheon for Colony
- 3" diameter
- 1-1/2" height

Item #	Description	Price 1	Price 2
23-036	Escutcheon	9.03	7.95

For BRIGGS/CENTRAL



- 3/4" I.D.
- 1-3/4" O.D.
- 5/8" Height

Item #	Description	Price 1	Price 2
23-278	Generic Escutcheon	.57	.50

For CENTRAL TUB & SHOWER

(521-B)



- 9/16" I.D.
- 2-3/4" O.D.
- 2-1/4" Height
- 9/16" - 20 thread

Item #	Description	Price 1	Price 2
23-890	Generic CP Escutcheon	3.35	2.95

Price 1	Price 2
Order Less Than \$500	Order \$500 or More



Phone: 1-800-777-6500
 Fax: 1-800-982-5934
 Web: www.HodesCo.com



For CRANE



• Escutcheon Nut for Crane Stem 28-761R

Item #	Description	Price 1	Price 2
23-002	Escutcheon Nut	5.63	4.95

For CRANE/"UNIVERSAL" (Others)

(Use with 23-268 sleeve)



- 1-1/4" I.D.
- 2-3/4" O.D.
- 1-9/16" Height

Item #	Description	Price 1	Price 2
23-298	Generic CP Escutcheon	5.63	4.95



Single Handle
(RP50)
(RP250)

GENUINE PARTS
LAVATORY, KITCHEN,
TUB & SHOWER



LF

Item #	Description	Price 1	Price 2
21-169	Genuine CP Cap Only	7.90	6.95
21-029	Generic CP Cap w/Brass Ring	3.35	2.95
23-018	Generic Plastic Adjustable Ring Only - Sold 10 Per Only	1.08	.95



(RP39407)

GENUINE PARTS



- Shower trim
- 14 Series

Item #	Description	Price 1	Price 2
23-217	CP Trim Sleeve & Spacer	28.35	24.95



(EP78408)

GENUINE PARTS TRIM BACKPLATE

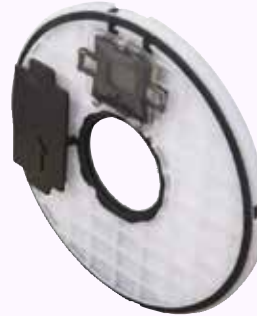

- Temp 2/0

Item #	Description	Price 1	Price 2
13-007	Trim Backplate	149.94	131.95



(RP84928)

GENUINE PARTS TRIM BACKPLATE



- Multichoice

Item #	Description	Price 1	Price 2
13-011	Shower Trim Backplate	31.76	27.95

ESCUTCHEONS

For DELTA



- 4 pc Trim Kit for Delta
- 2 Escutcheons and 2 Sleeves

Item #	Description	Price 1	Price 2
23-009	4 pc Trim Kit for Delta	68.13	59.95

For GERBER SLEEVE



- 1.92" Height
- 1.89" Diameter

Item #	Description	Price 1	Price 2
23-034	Sleeve for Gerber	22.67	19.95

For GERBER TOP NUT



- .65" Height
- .885" Diameter

Item #	Description	Price 1	Price 2
23-037	Top Nut for Gerber	11.31	9.95



(RP64851)

GENUINE PARTS



- Delta 3 & 6 Setting Diverter Bonnet Nut
- Includes hexagonal wrench flats
- Provides improved access to remove bonnet from valve once installed

Item #	Description	Price 1	Price 2
21-163	Delta Diverter Bonnet	22.67	19.95



(RP22734)

GENUINE PARTS TUB & SHOWER



- Chrome plated

Item #	Description	Price 1	Price 2
21-040	Genuine Plated Bonnet Nut	9.94	8.75
21-030	Generic Plated Bonnet Nut	5.40	4.75



(RP6079)

GENUINE PARTS



- Bonnet Nut
- Chrome

1600 SERIES

Item #	Description	Price 1	Price 2
21-008	Genuine Bonnet Nut	14.72	12.95

ESCUTCHEONS



FAUCETS AND EXTERNAL TRIM

For GERBER



- 2-3/4" Wide
- 2-1/2" Height
- 5/8"-24 Thread

Item #	Description	Price 1	Price 2
23-891	Escutcheon	2.22	1.95

GERBER

(97-600)



- With set screw
- 1-1/8" I.D.
- 2-3/4" O.D.

Item #	Description	Price 1	Price 2
23-289	Genuine Escutcheon	10.17	8.95

For HARCRAFT



- 3" Height
- 7/8" - 18T

Item #	Description	Price 1	Price 2
23-222	Generic CP Escutcheon	3.35	2.95

For HUNTINGTON SLEEVE



- 1.76" Height
- 2.20" Diameter

Item #	Description	Price 1	Price 2
23-019	Sleeve for Huntington	11.31	9.95

For HUNTINGTON TOP NUT



- .52" Height
- 1.72" Diameter

Item #	Description	Price 1	Price 2
23-021	Top Nut for Huntington	11.31	9.95

For KOHLER



- 1-5/16" I.D.
- 2-1/2" O.D.
- 1-1/4" Height
- 16 Thread

TRITON

Item #	Description	Price 1	Price 2
23-284	Escutcheon	3.35	2.95

For KOHLER TREND



- 1-1/32" I.D.
- 2-3/4" O.D.
- 2-1/4" Height
- 16 Thread

Item #	Description	Price 1	Price 2
23-194	Generic Escutcheon	3.35	2.95

For KOHLER ESCUTCHEON



- 2-3/4" O.D.
- 1-9/16" Height
- 5/8 - 16 Thread

NEW

Item #	Description	Price 1	Price 2
23-286	Escutcheon	6.76	5.95

KOHLER

(20851)



- 3/4" I.D.
- 2-1/2" O.D.

Item #	Description	Price 1	Price 2
23-198	Genuine Escutcheon	11.31	9.95
23-098	Generic Escutcheon	2.22	1.95

LINCOLN FLANGE ESCUTCHEON



- 2-3/4" Diameter
- 1-1/8" Height
- Chrome plated zinc

Item #	Description	Price 1	Price 2
23-191	Generic Escutcheon	3.13	2.75

MOEN

(92309)



- For single handle kitchen faucets

Item #	Description	Price 1	Price 2
23-270	Retaining Pivot Nut	20.40	17.95

Price 1	Price 2
Order Less Than \$500	Order \$500 or More

HODES CO
PROFFERED PLUMBING PARTS

Phone: 1-800-777-6500
Fax: 1-800-982-5934
Web: www.HodesCo.com

FAUCETS AND EXTERNAL TRIM



ESCUTCHEONS

For PRICE PFISTER

(960-110A)
(Use with 23-497 sleeve)



- 5/8" I.D.
- 2-3/4" O.D.
- 2-1/4" Height
- 21/32 - 18 thread

Item #	Description	Price 1	Price 2
23-195	Generic CP Flange	2.22	1.95

PRICE PFISTER

(960-120P)



- 4" O.D.
- 1-1/4" ID

Item #	Description	Price 1	Price 2
23-495	Genuine Polished Brass Esc.	5.63	4.95

For PRICE PFISTER

(960-080A)



- 1-1/16" I.D.
- 3-7/8" O.D.
- 2-3/16" Height

Item #	Description	Price 1	Price 2
23-797	Generic Polished Brass Flange	1.70	1.50

For SAYCO

(056)
(Use with 23-214 sleeve)



- 1-1/4" I.D.
- 2-3/4" O.D.
- 5/8" Height
- *Not Available from Sayco

Item #	Description	Price 1	Price 2
23-212	*Generic CP Flange	2.22	1.95

For UNION BRASS

(1130)
(Use with 23-998 sleeve)



- 3/4" I.D.
- 2-3/8" O.D.
- 1-3/8" Height

Item #	Description	Price 1	Price 2
23-990	Generic CP Flange	2.22	1.95

UNIVERSAL CHROME FLANGE & NIPPLE SET



Item #	Description	Price 1	Price 2
23-044	Universal Flange and Nipple Set	4.49	3.95

ADJUSTABLE STYLE OIL RUBBED BRONZE HANDLE FLANGE



- Fits both short & long styles

Item #	Description	Price 1	Price 2
23-208	Adjustable Style Handle Flange	11.31	9.95

UNIVERSAL CHROME PLATED TUBE AND FLANGE SET



Item #	Description	Price 1	Price 2
23-040	Universal Tube/Flange Set	11.31	9.95

UNIVERSAL BRUSHED NICKEL TUBE AND FLANGE SET



Item #	Description	Price 1	Price 2
23-042	Universal Tube/Flange Set	14.72	12.95

ADJUSTABLE STYLE BRUSHED NICKEL HANDLE FLANGE



- Fits both short & long styles

Item #	Description	Price 1	Price 2
23-209	Adjustable Style Handle Flange	10.17	8.95

SELF SEAL TUB SPOUT ESCUTCHEON/TRIM PLATE



- 3-1/4" OD
- Chrome Plated Finish
- Covers unsightly stains or marks from prior installation
- Quick and easy installation

Item #	Description	Price 1	Price 2
23-700	Escutcheon/Trim Plate	7.90	6.95

SELF SEAL TUB SPOUT POLISHED BRASS TRIM PLATE



- 3-1/4" OD
- Polished Brass PVD Finish
- Covers unsightly stains or marks from prior installation
- Quick and easy installation

Item #	Description	Price 1	Price 2
23-708	Tub Spout Trim Plate	9.03	7.95

ESCUTCHEONS

TUB & SHOWER ESCUTCHEONS



**FAUCETS AND
EXTERNAL TRIM**

MIRRORED ACRYLIC TUB AND SHOWER SINGLE HANDLE REPAIR FLANGE



- 8" x 14" - 5" I.D.
- Matches all bathrooms
- Eliminates costly retiling jobs
- Conceals damaged or cracked tub/shower walls
- Easily installed in minutes

Item #	Description	Price 1	Price 2
13-641	Shower Flange	18.13	15.95

MIRRORED ACRYLIC TUB AND SHOWER TWO HANDLE REPAIR FLANGE



- 6" x 14"
- 1-3/4" holes with 8" centers
- Matches all bathrooms
- Eliminates costly retiling jobs
- Conceals damaged or cracked tub/shower walls

Item #	Description	Price 1	Price 2
13-642	Shower Flange	16.99	14.95

MIRRORED ACRYLIC TUB AND SHOWER THREE HANDLE REPAIR FLANGE



- 6" x 14"
- 4" centers
- Matches all bathrooms
- Eliminates costly retiling jobs
- Conceals damaged or cracked tub/shower walls
- Easily installed in minutes

Item #	Description	Price 1	Price 2
13-643	Shower Flange	22.67	19.95

MIRRORED ACRYLIC TUB AND SHOWER SHOWER ARM OR SPOUT REPAIR FLANGE

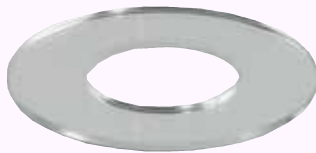

- 1-3/4" I.D.
- 3-1/2" O.D.
- Matches all bathrooms
- Eliminates costly retiling jobs
- Easily installed in minutes
- Conceals damaged or cracked tub/shower walls

Item #	Description	Price 1	Price 2
13-640	Shower Flange	4.49	3.95

UNIVERSAL REMODEL COVER PLATE



- 8-1/8" x 13"
- 5-1/8" I.D.
- Covers holes when replacing 2 or 3 handle faucet

Item #	Description	Price 1	Price 2
13-620	Chrome Remodel Cover	14.72	12.95
13-622	Brushed Nickel Cover	22.67	19.95

CHROME PLATED TUB AND SHOWER REPAIR FLANGE



- Stainless Steel Shower Trim Plate
- 7-1/4" x 13"

Item #	Description	Price 1	Price 2
12-165	Cover Plate - Single Handle	19.26	16.95
12-167	Cover Plate - Two Handle	20.40	17.95
12-168	Cover Plate - Three Handle	21.53	18.95



(RP29827)

**FOR
DELTA**

(RP5883)

**FOR
PRICE PFISTER**

(960-045A)

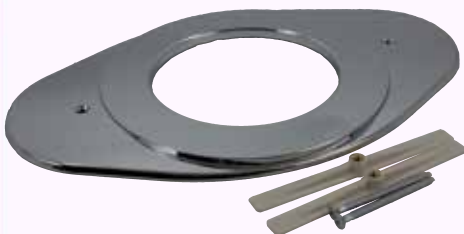

- Cover plate

Item #	Description	Price 1	Price 2
13-402	Delta Shower Renovation	47.67	41.95



600 SERIES

Item #	Description	Price 1	Price 2
13-108	Escutcheon	17.33	15.25

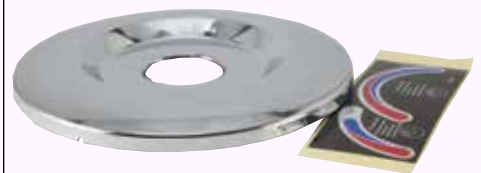

- Shower faceplate

NEW

Item #	Description	Price 1	Price 2
13-004	Shower Escutcheon	30.63	26.95

Price 1	Price 2
Order Less Than \$500	Order \$500 or More



Phone: 1-800-777-6500
Fax: 1-800-982-5934
Web: www.HodesCo.com



DELTA
GENUINE PARTS

(RP6046)



• Escutcheon for Push Button Diverter

600 SERIES

Item #	Description	Price 1	Price 2
13-410	Push Button Escutcheon	54.49	47.95

DELTA
GENUINE PARTS

(RP196)



Item #	Description	Price 1	Price 2
23-304	Delta Escutcheon Screw Pair	6.76	5.95

ESCUTCHEON SCREWS FOR DELTA/MOEN



Item #	Description	Price 1	Price 2
20-298	Escutcheon Screws	3.35	2.95

For GERBER



• 6-3/4" O.D.
• 1.90" I.D.
• 2-1/2" hole spacing

Item #	Description	Price 1	Price 2
13-005	Escutcheon	31.76	27.95

For HUNTINGTON



• 6-3/4" O.D.
• 2-1/8" I.D.
• 2-7/8" hole spacing

Item #	Description	Price 1	Price 2
13-025	Face Plate	31.76	27.95

ESCUTCHEON SCREW



Item #	Description	Price 1	Price 2
20-295	3" Escutcheon Screw	1.08	.95

For MIXET

(MLF)
(MLF-5-1/2)



• Screws Included

Item #	Description	Price 1	Price 2
13-411	Chrome Plated Shower Flange 4-1/2" diameter	3.35	2.95
13-412	Chrome Plated Shower Flange 5-1/2" diameter	7.90	6.95

MOEN (1920 CHROME)



• 13" x 7-13/16"

Item #	Description	Price 1	Price 2
13-419	Genuine Cover Plate	56.53	49.75

MOEN (145058)



• Moen adapter for standard one handle tub and shower valves that use Moentrol trim

MOENTROL

Item #	Description	Price 1	Price 2
13-013	Adapter for Moentrol Trim	16.99	14.95

TUB & SHOWER ESCUTCHEONS



FAUCETS AND EXTERNAL TRIM

For MOEN (16090)



- 1-1/8" I.D.
- 7" O.D.
- Screws Included

CHATEAU

Item #	Description	Price 1	Price 2
13-414	Generic CP Escutcheon	22.67	19.95

For MOEN (ESCUTCHEONS - 171)
(SCREWS - 15528)



- Screws included

**LEGEND
PUSH BUTTON**

Item #	Description	Price 1	Price 2
13-415	CP 3 - Hole Shower Flange	20.40	17.95

For MOEN (97491)



- Shower escutcheon for Moen Posi-temp
- With screws & ring

POSI-TEMP

Item #	Description	Price 1	Price 2
13-403	Faceplate for Posi-temp	22.67	19.95

For MOEN



- Universal OEM style CP escutcheon with CP handle and all adapters & screw, plus tube extender Kit
- Fits most 1200/1225/1222 Applications

Item #	Description	Price 1	Price 2
13-026	Universal Escutcheon Kit	45.40	39.95

For PRICE PFISTER (960-040A)



- Escutcheon for Price Pfister Avante

AVANTE

Item #	Description	Price 1	Price 2
13-016	Escutcheon	21.53	18.95

SPEAKMAN (SP10-0206)



Item #	Description	Price 1	Price 2
07-201	Genuine Cover Plate	27.22	23.95

For SYMMONS



- 5.725" O.D.

Item #	Description	Price 1	Price 2
13-001	Shower Escutcheon	24.94	21.95

For SYMMONS



- 5.775" O.D.

Item #	Description	Price 1	Price 2
13-002	Escutcheon Tub & Shower	22.67	19.95

For VALLEY (V4462)



Item #	Description	Price 1	Price 2
13-413	Generic Faceplate	24.43	21.50

Price 1	Price 2
Order Less Than \$500	Order \$500 or More



Phone: 1-800-777-6500
 Fax: 1-800-982-5934
 Web: www.HodesCo.com



For CENTRAL STEM EXTENSION



- 2.375"
- 16 pt broach (1-6)

Item #	Description	Price 1	Price 2
22-117	Stem Extension	8.35	7.35

For CONCINNITY/SYMMONS STEM EXTENSION/ADAPTER



(30785-2)

- .89" length
- 12 pt Symmons small (to 16 pt)
- 16 pt (1-6)

Item #	Description	Price 1	Price 2
22-103	Extension/Handle Adapter	16.99	14.95

For CONCINNITY STEM EXTENSION/ADAPTER



- 6.25" length
- 20 pt broach (bottom 3-20) to 16 pt broach (top 1-6)

Item #	Description	Price 1	Price 2
22-112	Extension/Handle Adapter	9.49	8.35

For DELTA MONITOR STEM EXTENDER



- 2.50" length

Item #	Description	Price 1	Price 2
22-115	Stem Extender	16.76	14.75

For HARDEN & OTHERS STEM EXTENDER



- 3.38" length - extends existing broach 3"
- 16 pt broach, 3-16
- 1/4-20 bottom Thread

Item #	Description	Price 1	Price 2
22-086	Stem Extender	5.40	4.75

For JADO STEM EXTENDER KIT



(899/120/191)

- 20 pt broach both ends, 3-20

Item #	Description	Price 1	Price 2
22-094	Stem Extender Kit	12.22	10.75

For KOHLER STEM EXTENDER



- 2.375"
- 19 pt broach (1-7)

Item #	Description	Price 1	Price 2
22-114	Stem Extender	8.35	7.35

For DORNBRACHT/KOHLER STEM EXTENDER



(09121200290)
(22325)

- .655"
- 20 pt broach - top 3-32, bottom 3-20

Item #	Description	Price 1	Price 2
22-084	Stem Extender	1.08	.95

For EUROPEAN TO CENTRAL BRASS STEM EXTENSION/ADAPTER



- 5.0" length
- 20 pt broach (3-20) to 16 pt broach (3-16)

Item #	Description	Price 1	Price 2
22-096	Stem Extension/Adapter	13.58	11.95

For EUROPEAN STEM EXTENSION



- 2.375" length
- 20 pt broach both ends, 3-20

Item #	Description	Price 1	Price 2
22-062	Stem Extension	9.03	7.95

For PRICE PFISTER STEM EXTENSION KIT



(970-0770)

- 2.14" length
- 12 pt broach, 1-2

Item #	Description	Price 1	Price 2
22-037	Stem Extension & Screw	14.72	12.95

For PRICE PFISTER STEM EXTENDER



- 2.375" length
- 12 pt broach both ends, 1-2

Item #	Description	Price 1	Price 2
22-059	Stem Extender	8.35	7.35

For PRICE PFISTER STEM EXTENSION



(910-561)

- 12 pt broach (1-2)

Item #	Description	Price 1	Price 2
22-097	Stem Extension Kit	11.31	9.95

For PRICE PFISTER STEM EXTENSION



(910-862)

- 12 pt broach (1-2)

Item #	Description	Price 1	Price 2
22-099	Stem Extension Kit	15.85	13.95

For PRICE PFISTER STEM EXTENDER KIT



(970-0830)

- 12 pt broach, 1-2

Item #	Description	Price 1	Price 2
22-095	Stem Extender Kit	37.22	32.75

For PRICE PFISTER STEM EXTENSION KIT



(910-562)

- 12 pt broach

Item #	Description	Price 1	Price 2
22-061	Stem Extender Kit	6.25	5.50

For PRICE PFISTER STEM EXTENSION/ADAPTER



(910-007)

- 12 pt broach (1-2)
- For Ceramic Unit

Item #	Description	Price 1	Price 2
22-119	Stem Ext/Adapter Kit	15.85	13.95

SIX MONTH PRICE FREEZE

FIT ALL FAUCET HANDLE ADAPTERS



FAUCETS AND EXTERNAL TRIM

UNIVERSAL ADAPTER



Item #	Description	Price 1	Price 2
22-149	Universal Handle Adapter	2.22	1.95

FIT-ALL-EXACT FAUCET HANDLE ADAPTER KIT



Item #	Description	Price 1	Price 2
22-498	Fit-All-Exact Adapter Kit	1.42	1.25

KOHLER HANDLE INSERT

(1060514)



• Square plastic insert used to attach Coralais shower handle to stem

Item #	Description	Price 1	Price 2
22-127	Kohler Handle Insert	1.70	1.50

For MOEN HANDLE ADAPTER

(97556)



• For Monticello 2-handle lavatory and bar faucets with a 4" centerset

Item #	Description	Price 1	Price 2
22-148	Handle Adapter	4.49	3.95

For CRANE/REPCAL

(1-1)



12 PT.



Item #	Description	Price 1	Price 2
22-140	Handle Adapter	1.99	1.75

For PRICE PFISTER, ARROWHEAD

(1-2)



12 PT.

SOLID BRASS HANDLE ADAPTER



• 7/16" High **SOLD 5 PER PACKAGE ONLY**

Item #	Description	Price 1	Price 2
22-141	Solid Brass Adapter	1.08	.95

For AMERICAN STANDARD

(1-4)



22 PT.



• Fits American Standard 7/16"

Item #	Description	Price 1	Price 2
22-142	Handle Adapter	1.99	1.75

For STERLING

(1-5)



16 PT.



Item #	Description	Price 1	Price 2
22-143	Handle Adapter	1.70	1.50

For CENTRAL BRASS

(1-6)



16 PT.



Item #	Description	Price 1	Price 2
22-144	Handle Adapter	1.70	1.50

For KOHLER SOLID BRASS HANDLE ADAPTER

(1-7)



19 PT.



• 7/16" High **SOLD 5 PER PACKAGE ONLY**

Item #	Description	Price 1	Price 2
22-145	Solid Brass Adapter	1.70	1.50

For AMERICAN STANDARD

(1-8)



20 PT.



• 3/8" High

Item #	Description	Price 1	Price 2
22-146	Handle Adapter	1.99	1.75

For SAVOY

(1-13)



15 PT.



Item #	Description	Price 1	Price 2
22-040	Handle Adapter	1.70	1.50

For YOUNGSTOWN

(2-2)



16 PT.



Item #	Description	Price 1	Price 2
22-450	Handle Adapter	1.99	1.75

For SAYCO

(2-3)



16 PT.



Item #	Description	Price 1	Price 2
22-151	Handle Adapter	1.70	1.50

For SPEAKMAN

(2-4)



20 PT.



Item #	Description	Price 1	Price 2
22-152	Handle Adapter for Speakman	1.70	1.50

Price 1	Price 2
Order Less Than \$500	Order \$500 or More



Phone: 1-800-777-6500
 Fax: 1-800-982-5934
 Web: www.HodesCo.com

FAUCETS AND EXTERNAL TRIM



FIT ALL FAUCET HANDLE ADAPTERS

For PRICE PFISTER (2-5)



Item #	Description	Price 1	Price 2
22-153	Handle Adapter	1.70	1.50

For CENTRAL BRASS (2-6)



Item #	Description	Price 1	Price 2
22-154	Handle Adapter	1.99	1.75

For CRANE/REPCAL (3-1)



Item #	Description	Price 1	Price 2
22-155	Handle Adapter	1.99	1.75



Stock Service System
What's the cost of not having the quality part you need when you need it?

For BRIGGS (3-3)



Item #	Description	Price 1	Price 2
22-157	Handle Adapter	1.99	1.75

For CENTRAL BRASS (3-4)



Item #	Description	Price 1	Price 2
22-158	Handle Adapter	1.99	1.75

For AMERICAN BRASS/STREAMWAY (3-7)



Item #	Description	Price 1	Price 2
22-159	Handle Adapter	1.99	1.75

For AMERICAN BRASS/STREAMWAY (3-7)



Item #	Description	Price 1	Price 2
22-166	Handle Adapter	5.63	4.95

For PRICE PFISTER (3-9)



Item #	Description	Price 1	Price 2
22-160	Handle Adapter	1.99	1.75

For UNIVERSAL RUNDLE, SEARS (3-10)



Item #	Description	Price 1	Price 2
22-161	Handle Adapter	1.99	1.75

For MICHIGAN, STERLING (3-11)



Item #	Description	Price 1	Price 2
22-463	Handle Adapter	1.99	1.75

For CHICAGO (3-12)



Item #	Description	Price 1	Price 2
22-162	Handle Adapter	1.99	1.75

For EUROPEAN (3-13)



Item #	Description	Price 1	Price 2
22-101	Handle Adapter	1.99	1.75

For STERLING (3-17)



Item #	Description	Price 1	Price 2
22-120	Handle Adapter	1.99	1.75

For AMERICAN STANDARD (5-1)



Item #	Description	Price 1	Price 2
22-163	Handle Adapter	3.35	2.95

For CRANE (5-2)



Item #	Description	Price 1	Price 2
22-164	Handle Adapter	3.35	2.95

For UNIVERSAL RUNDLE (6-7)



Item #	Description	Price 1	Price 2
22-167	Handle Adapter	2.22	1.95

SIX MONTH PRICE FREEZE

FIT ALL

FIT ALL FAUCET HANDLES



FAUCETS AND EXTERNAL TRIM

FIT-ALL

LAVATORY & KITCHEN



SQUARE CAVITY



• 1-5/16" height

Item #	Description	Price 1	Price 2
29-130	Medium Canopy Handles	18.13	15.95

HONOR THY PLUMBER™

FIT-ALL

TUB & SHOWER



SQUARE CAVITY



• 1-5/16" height
• 1-5/8 Base

Item #	Description	Price 1	Price 2
29-135	Large Canopy Lever Handles	11.31	9.95

FIT-ALL

TUB & SHOWER



• 1-1/2" height

Item #	Description	Price 1	Price 2
29-139	Universal Handle Chrome	21.53	18.95

FIT-ALL

LAVATORY & KITCHEN



SQUARE CAVITY

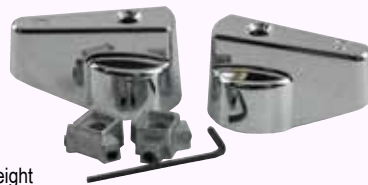

• 1-5/16" height
• 1-7/16 Base

Item #	Description	Price 1	Price 2
29-125	Small Canopy Lever Handles	11.31	9.95

FIT-ALL

TUB & SHOWER



SQUARE CAVITY



• 1-5/16" height
• 1-5/8 Base

Item #	Description	Price 1	Price 2
29-135D	Large Diverter Lever Handle	6.76	5.95

FIT-ALL

HOSPITAL



SQUARE CAVITY



• 5" long

Item #	Description	Price 1	Price 2
29-294	CP Handles (Pair)	14.72	12.95

FIT-ALL

TUB & SHOWER



SQUARE CAVITY



• 1-13/16" height

Item #	Description	Price 1	Price 2
29-138D	Large Diverter Handle	11.31	9.95

FIT-ALL

TUB & SHOWER



SQUARE CAVITY



• 2-1/2" height
• Includes hot, cold and diverter buttons

Item #	Description	Price 1	Price 2
29-024	Canopy - Brushed Nickel	11.31	9.95

FIT-ALL

LAVATORY & KITCHEN



SQUARE CAVITY



• 1-1/2" height

Item #	Description	Price 1	Price 2
22-110	Acrylic Handles (Pair)	4.49	3.95

FIT-ALL

TUB & SHOWER



SQUARE CAVITY



• 2-9/16" height

Item #	Description	Price 1	Price 2
22-292	Acrylic Handles (Pair)	6.76	5.95
22-292D	Acrylic Diverter Handle	4.49	3.95

FIT-ALL

LAVATORY & KITCHEN



• 2-1/8" height

Item #	Description	Price 1	Price 2
22-294	Vise Grip Crystal Handles	16.99	14.95

FIT-ALL

SQUARE CAVITY



• Includes a variety of adapters, screws & spacers
• 2-3/8" Height
• Will accept brass handle spud

Item #	Description	Price 1	Price 2
29-033	Handle Pair Chrome	30.63	26.95
29-033D	Diverter Handle Chrome	15.85	13.95

FIT-ALL

SQUARE CAVITY



• Includes a variety of adapters, screws & spacers
• 2-3/8" height
• Will accept brass handle spud

Item #	Description	Price 1	Price 2
29-036	Handle Pair Polished Brass	34.03	29.95
29-036D	Diverter Handle Polished Brass	18.13	15.95

FIT-ALL

SQUARE CAVITY



• Includes a variety of adapters, screws & spacers
• 2-3/8" height
• Will accept brass handle spud

Item #	Description	Price 1	Price 2
29-038	Fit All Handle Pair Porcelain	22.67	19.95

Price 1	Price 2
Order Less Than \$500	Order \$500 or More



Phone: 1-800-777-6500
Fax: 1-800-982-5934
Web: www.HodesCo.com



WISE-GRIP

LAVATORY, SINK, TUB & SHOWER



• 1-1/8" height

Item #	Description	Price 1	Price 2
29-100	CP Handles (Pair)	5.63	4.95

FIT-ALL



Item #	Description	Price 1	Price 2
29-119	Universal Ergo Lever Handles	22.67	19.95

FIT-ALL



Item #	Description	Price 1	Price 2
29-119D	Universal Ergo Lever Handle	12.44	10.95

WISE-GRIP

LAVATORY, SINK, TUB & SHOWER



DOES NOT NEED RE-TIGHTENING
FITS ANY STEM FROM 1/4" TO 7/16"
DESIGNED FOR THE MECHANIC

• 1-1/8" height

Item #	Description	Price 1	Price 2
29-101	CP Handles (Pair)	5.63	4.95

FIT-ALL



• 2" center of hole to tip

Item #	Description	Price 1	Price 2
29-111	Pair of Lever Handles	11.31	9.95

FIT-ALL



• 2" center of hole to tip

Item #	Description	Price 1	Price 2
29-111D	Lever Handle Diverter	5.63	4.95

FIT-ALL

KITCHEN



Item #	Description	Price 1	Price 2
21-227	Universal Kitchen Lever Handle	13.58	11.95

**BRUSHED NICKEL
FIT-ALL-EXACT
LEVER HANDLE
ASSEMBLY KIT**



Item #	Description	Price 1	Price 2
29-028	Fit-All Exact Lever Kit	27.22	23.95

**OIL RUBBED BRONZE
FIT-ALL-EXACT
LEVER HANDLE
ASSEMBLY KIT**



Item #	Description	Price 1	Price 2
29-023	Fit-All Exact Lever Kit	28.35	24.95

**FIT-ALL-EXACT
FAUCET HANDLE
ADAPTER KIT**



Item #	Description	Price 1	Price 2
22-498	Fit-All-Exact Adapter Kit	1.42	1.25

**CHROME PLATED
WITH PORCELAIN
FIT-ALL-EXACT
LEVER HANDLE
ASSEMBLY KIT**



Item #	Description	Price 1	Price 2
29-105	Fit-All Exact Lever Kit	18.13	15.95

**CHROME PLATED
FIT-ALL-EXACT
LEVER HANDLE
ASSEMBLY KIT**



Item #	Description	Price 1	Price 2
29-118	Universal Decorative Lever	18.13	15.95

FAUCET HANDLES



FAUCETS AND EXTERNAL TRIM

ADVANTAGE™



• For 17-100 faucet

Item #	Description	Price 1	Price 2
29-300	Handle (Pair)	3.13	2.75

ADVANTAGE™

● LAVATORY



• Includes set screw
• Chrome Plated

Item #	Description	Price 1	Price 2
21-216	Faucet Handle	3.35	2.95

ADVANTAGE™

● KITCHEN



• Includes set screw

Item #	Description	Price 1	Price 2
21-214	CP Handle (Each)	4.49	3.95

ADVANTAGE™

LAVATORY



Item #	Description	Price 1	Price 2
21-215	CP Handle (Each)	5.63	4.95

ADVANTAGE™

LAVATORY, KITCHEN, TUB & SHOWER



• 1-3/4" height

Item #	Description	Price 1	Price 2
22-637D	Acrylic Diverter Handle (Each)	.85	.75

ADVANTAGE™

● LAVATORY



• Cross Handles for 18-150 Faucet

Item #	Description	Price 1	Price 2
29-115	Cross Handle Pair	11.31	9.95

For AMERICAN STANDARD (M964144-0070A/H)



• For two or three handle kitchen & bath faucets
• 3 pc kit

Item #	Description	Price 1	Price 2
22-168	Generic Handle Adapter Kit	17.33	15.25

For AMERICAN STANDARD (77033-02)

LAVATORY & TUB



• 1-1/16" height
• 3-1/4" long

*Not Available From American Standard
AQUARIAN

Item #	Description	Price 1	Price 2
21-454	*Generic CP Handle (Each)	9.03	7.95

For AMERICAN STANDARD (77031-02)

KITCHEN



• 1-1/16" height
• 4-7/8" long

*Not Available From American Standard
AQUARIAN

Item #	Description	Price 1	Price 2
21-453	*Generic CP Handle (Each)	13.58	11.95

For AMERICAN STANDARD

LAVATORY

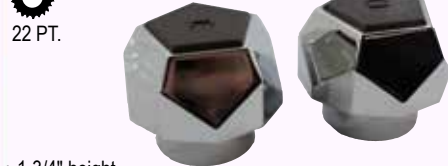

• 1-3/4" height
• 1-1/4" width

Item #	Description	Price 1	Price 2
29-419	Generic Handles (Pair)	11.31	9.95

For AMERICAN STANDARD (66416-002)

TUB & SHOWER



• 2-1/8" height
• 1-1/4" long

Item #	Description	Price 1	Price 2
29-420	Generic CP Handles (Pair)	14.72	12.95

American Standard (078524-0020A)



• Includes index, screw and adapter **RELIANT+**

Item #	Description	Price 1	Price 2
21-613	Genuine Shower Handle Kit	22.67	19.95

For AMERICAN STANDARD (10889-02)

TUB & SHOWER



• 3/4" height
• 4-1/8" long

*Not Available From American Standard
ULTRAMIX

Item #	Description	Price 1	Price 2
21-950	*Generic CP Handle (Each)	14.72	12.95

For AMERICAN STANDARD

TUB & SHOWER



• 22 PT.

Item #	Description	Price 1	Price 2
29-935	Generic Handles (Pair)	11.31	9.95

For AMERICAN STANDARD

TUB & SHOWER



• 22 PT.

Item #	Description	Price 1	Price 2
29-935D	Generic Diverter Handle (Each)	6.76	5.95

Price 1	Price 2
Order Less Than \$500	Order \$500 or More



Phone: 1-800-777-6500
Fax: 1-800-982-5934
Web: www.HodesCo.com

FAUCETS AND EXTERNAL TRIM



FAUCET HANDLES

For AMERICAN STANDARD (61269-021)
(61269-023)



LAVATORY & KITCHEN



*Not Available From American Standard

Item #	Description	Price 1	Price 2
29-428	*Generic CP Handles (Pair)	2.22	1.95

For AMERICAN STANDARD (50671-021)
(50671-023)



LAVATORY & KITCHEN



*Not Available From American Standard

Item #	Description	Price 1	Price 2
29-464	*Generic CP Handles (Pair)	2.22	1.95

For AMERICAN STANDARD (61154-02)
TUB & SHOWER



• 1-3/16" height *Not Available From American Standard

Item #	Description	Price 1	Price 2
29-463	*Generic CP Handles (Pair)	2.22	1.95

For AMERICAN STANDARD (72353-021)
(72353-023)



TUB & SHOWER



*Not Available From American Standard

Item #	Description	Price 1	Price 2
29-418	*Generic CP Handles (Pair)	6.76	5.95
29-418D	AS Div Handle Kit	4.49	3.95

For AMERICAN STANDARD (64710-02H)
(64710-02C)



*Not Available From American Standard

Item #	Description	Price 1	Price 2
29-431	Generic CP Handles (Pair)	9.03	7.95

For AMERICAN STANDARD (13287-02)
TUB & SHOWER



• 2-1/2" height

Item #	Description	Price 1	Price 2
29-459	Generic CP Handles (Pair)	11.31	9.95

For AMERICAN STANDARD (6458-021)
(6458-023)



LAVATORY & KITCHEN



Item #	Description	Price 1	Price 2
29-462	Generic CP Handles (Pair)	9.03	7.95

For AMERICAN STANDARD (6458-021)
(6458-023)



LAVATORY & KITCHEN



• 1-3/8" base diameter
• 1-9/16" height

Item #	Description	Price 1	Price 2
29-415	Generic CP Handles (Pair)	10.17	8.95

For AMERICAN STANDARD (6459-021)
(6459-023)



WIDESPREAD LAVATORY, TUB & SHOWER



• 1-5/8" base diameter
• 1-5/8" height

Item #	Description	Price 1	Price 2
29-416	Generic CP Handles (Pair)	11.31	9.95
29-416D	Generic CP Diverter	6.76	5.95

American Standard (050074-0070A)

TUB & SHOWER



Item #	Description	Price 1	Price 2
22-322	Genuine Acrylic Handle	28.35	24.95

For AMERICAN STANDARD



EXTENSION BROACH IS



• 2-9/16" height

Item #	Description	Price 1	Price 2
22-122	Generic Crystal Handle	14.72	12.95

For AMERICAN STANDARD (68614-0020A)



TUB & SHOWER



• Extra Large Handles for Tub Faucet
• 1-1/2" base diameter
• 1-3/4" height

Item #	Description	Price 1	Price 2
29-417	Extra Large Handles	14.72	12.95

For AMERICAN STANDARD (68614-0020A)



• 2" height

Item #	Description	Price 1	Price 2
21-566	Generic Crystal Handle	11.31	9.95

FAUCET HANDLES

Phone: 1-800-777-6500

Fax: 1-800-982-5934

Web: www.HodesCo.com

354



Price 1	Price 2
Order Less Than \$500	Order \$500 or More

FAUCET HANDLES



FAUCETS AND EXTERNAL TRIM

For BRIGGS (P300)
LAVATORY, TUB & SHOWER
16 PT.



• 2" height
CASCADE

Item #	Description	Price 1	Price 2
21-471	Generic Acrylic Handle (Each)	4.49	3.95

CHICAGO FAUCETS (633)
8 PT.



• 5/8" height

Item #	Description	Price 1	Price 2
29-507	Genuine CP Handles (Pair)	45.40	39.95

For CRANE
LAVATORY & KITCHEN
12 PT.



• 1-1/2" height

Item #	Description	Price 1	Price 2
29-315	Generic CP Handles (Pair)	13.58	11.95

DELTA GENUINE PARTS LAVATORY
OLD# (RP2389)
NEW# (RP17449)



• 2-1/8" height
NEW STYLE

Item #	Description	Price 1	Price 2
21-402	Genuine Acrylic Handle (Each)	20.40	17.95

For CENTRAL BRASS (523H)
(523C)
LAVATORY
16 PT.



• 1-1/8" height

Item #	Description	Price 1	Price 2
29-491	Generic CP Handles (Pair)	5.63	4.95

For CHICAGO FAUCETS (369PR-JK)
SINK



• 2-3/8" long
QUATURN

Item #	Description	Price 1	Price 2
29-503	Genuine CP Handles (Pair)	11.31	9.95

For CRANE (F17634)
(F17636)
TUB & SHOWER
12 PT.



• 3/8" Large Broach
• 1-13/16" height

Item #	Description	Price 1	Price 2
29-058	Generic CP Handles (Pair)	9.03	7.95

For CRANE
TUB & SHOWER
12 PT.



• 3/8" Large Broach
• 1-13/16" height

Item #	Description	Price 1	Price 2
29-058D	Diverter Handle	5.63	4.95

For DELTA (RP2389)
LAVATORY
NEW# (RP17449)



• 2-1/8" height
NEW STYLE

Item #	Description	Price 1	Price 2
21-418	Generic Handle (Each)	6.76	5.95

For CENTRAL BRASS (G-508)
TUB & SHOWER
16 PT.



• 2-3/8" height

Item #	Description	Price 1	Price 2
29-493	Generic CP Handles (Pair)	9.03	7.95
29-493D	Generic CP Div Handle(Each)	5.63	4.95

For CRANE (F16795)
(F16797)
LAVATORY & KITCHEN



• 5/16" small broach
• 1-1/16" height

Item #	Description	Price 1	Price 2
29-056	Generic CP Handles (Pair)	11.31	9.95

For CRANE
TUB & SHOWER
12 PT.



• 5/16" small broach
• 1-13/16" height

Item #	Description	Price 1	Price 2
29-066	Generic Handles (Pair)	16.99	14.95

For DANZE
38 PT.
3-21



• Single Lever CP Handle **NEW**

Item #	Description	Price 1	Price 2
21-280	Single Lever Handle	18.13	15.95

For DELTA (RP2389)
LAVATORY



• 2" height x 1-5/8" diameter
OLD STYLE

Item #	Description	Price 1	Price 2
21-800	Generic Handle (Each)	5.63	4.95

Price 1	Price 2
Order Less Than \$500	Order \$500 or More

HODES CO
PREFERRED PLUMBING PARTS

Phone: 1-800-777-6500
Fax: 1-800-982-5934
Web: www.HodesCo.com



GENUINE PARTS
TUB & SHOWER

OLD# (RP2391)
NEW# (RP17451)



• 2-1/4" height

NEW STYLE

Item #	Description	Price 1	Price 2
21-404	Genuine Acrylic Handle (Each)	20.40	17.95

For DELTA
TUB & SHOWER

OLD# (RP2391)
NEW# (RP17451)



• 2-1/4" height

NEW STYLE

Item #	Description	Price 1	Price 2
21-543	Generic Handle (Each)	6.76	5.95

For DELTA
TUB & SHOWER

OLD# (RP2391)



• 2-1/2" height x 2" diameter

OLD STYLE

Item #	Description	Price 1	Price 2
21-424	Generic Handle (Each)	5.63	4.95



GENUINE PARTS
TUB & SHOWER

(RP2392)



• 2-3/8" height

FOR 1600 SERIES SCALDGUARD

Item #	Description	Price 1	Price 2
21-539	Genuine Acrylic Handle (Each)	20.40	17.95

For DELTA
TUB & SHOWER

(RP2392)



• 2-3/8" height

FOR 1600 SERIES SCALDGUARD

Item #	Description	Price 1	Price 2
21-408	Generic Handle (Each)	5.63	4.95

For DELTA (DELEX)
LAVATORY
& KITCHEN

(RP5693)
(RP19660)
(H21)



• 2-1/8" height x 1-5/8" Diameter

OLD STYLE

Item #	Description	Price 1	Price 2
22-611	Generic Handle (Each)	4.49	3.95



GENUINE PARTS
LAVATORY, KITCHEN,
TUB & SHOWER

OLD# (RP23498)
NEW# (H21)



• 1-1/2" height

NEW STYLE

Item #	Description	Price 1	Price 2
22-536	Genuine Acrylic Handles (Pair)	19.26	16.95

For DELTA (DELEX)
LAVATORY, KITCHEN,
TUB & SHOWER, WIDE SPREAD

(RP2390)
(H41)



• 2" height

NEW STYLE

Item #	Description	Price 1	Price 2
22-408	Generic Handle (Pair)	7.90	6.95



GENUINE PARTS
TUB & SHOWER

(H71)



• Handle Kit for Tub & Shower 13 Series

Item #	Description	Price 1	Price 2
21-540	Tub and Shower Knob Kit	21.53	18.95



GENUINE PARTS
TUB & SHOWER

(H51)



• For Roman Tub Transfer Valve

Item #	Description	Price 1	Price 2
21-050	Genuine Tub Handle	20.40	17.95



GENUINE PARTS
LAVATORY & KITCHEN

(H41)



• Clear Acrylic Handle Pair

Item #	Description	Price 1	Price 2
22-098	Genuine Handle Pair	22.67	19.95



GENUINE PARTS

(RP48717)



- Metal construction
- Chrome finish
- For use with single handle tub and shower faucets (not included)
- ADA compliant
- 2-3/4" Height

NEW

13/14 SERIES

Item #	Description	Price 1	Price 2
21-002	CP Metal Lever Handle	36.31	31.95

FAUCET HANDLES

FAUCETS AND EXTERNAL TRIM

DELTA
GENUINE PARTS



• 3-5/8" height

Item #	Description	Price 1	Price 2
21-400	Genuine Chrome Handle	22.67	19.95

DELTA
GENUINE PARTS



Item #	Description	Price 1	Price 2
21-405	Genuine Chrome Handle	31.76	27.95

DELTA
GENUINE PARTS



• 5-1/4" height

Item #	Description	Price 1	Price 2
21-401	Genuine Chrome Handle	22.67	19.95

DELTA
GENUINE PARTS
TUB & SHOWER



• Classic 1300 & 1400 Series

Item #	Description	Price 1	Price 2
21-001	Single Lever Handle	36.31	31.95

DELTA
GENUINE PARTS
TUB & SHOWER



Item #	Description	Price 1	Price 2
21-043	Single Lever Metal Handle	30.63	26.95

DELTA
GENUINE PARTS



• 4" height

FOR 600 SERIES NEW STYLE

Item #	Description	Price 1	Price 2
21-403	Genuine Chrome Handle	24.94	21.95

For DELTA
KITCHEN



• Fits both #70 and #212 balls

Item #	Description	Price 1	Price 2
21-207	Generic Chrome Handle	16.99	14.95

For DELTA
SINGLE HANDLE
LAVATORY,
TUB & SHOWER



• Fits both #70 and #212 balls

Item #	Description	Price 1	Price 2
21-411	Generic Chrome Handle	9.03	7.95

**For DELTA/PRICE PFISTER/
AMERICAN STANDARD**
SINGLE HANDLE LAVATORY,
TUB & SHOWER



Item #	Description	Price 1	Price 2
21-206	Generic Chrome Handle	11.31	9.95

For DELTA
TUB & SHOWER
**SINGLE HANDLE
TUB & SHOWER
REBUILD KIT**



• Kit includes: springs, seats, ball, wrench, cam, escutcheon, cap and lever handle

Item #	Description	Price 1	Price 2
23-940	Generic Rebuild Kit	68.13	59.95

For DELTA
**MONITOR LEVER HANDLE
MODEL 1700 SERIES**



NEW STYLE

Item #	Description	Price 1	Price 2
21-060	Generic Chrome Handle	28.35	24.95

DELTA
GENUINE PARTS
LAVATORY & KITCHEN



• Chromed metal cross handle
• For transfer valve

Item #	Description	Price 1	Price 2
22-012	Genuine Faucet Handle	54.49	47.95

DELTA
GENUINE PARTS
LAVATORY & KITCHEN



• Blade Handle Set
• Chrome

Item #	Description	Price 1	Price 2
29-002	Genuine Blade Handle Set	21.53	18.95

For DELTA (DELEX)
LAVATORY
& KITCHEN



• Chrome plated
• 1-11/16" height x 1-1/4" width

Item #	Description	Price 1	Price 2
29-450	Generic Handle (Pair)	4.49	3.95

For DELTA
LARGE BLADE



• For 1300/1400/1600 Series
• .35 Broach

Item #	Description	Price 1	Price 2
21-409	Chomed Large Blade Handle	12.22	10.75

GENUINE COMPARE

Price 1	Price 2
Order Less Than \$500	Order \$500 or More



Phone: 1-800-777-6500
Fax: 1-800-982-5934
Web: www.HodesCo.com



DELTA

GENUINE PARTS
TUB & SHOWER

(H66)



• Chrome Metal Cross Roman Tub Handle Pair

Item #	Description	Price 1	Price 2
22-056	Genuine Handle Pair	102.22	89.95

DELTA

GENUINE PARTS
LAVATORY & KITCHEN

(A712)



• Porcelain Faucet Handle Accent

Item #	Description	Price 1	Price 2
22-109	Genuine Porcelain Accent	14.72	12.95

DELTA

GENUINE PARTS
LAVATORY & KITCHEN

(H212)



• Chrome & Porcelain Lever Handle Pair

Item #	Description	Price 1	Price 2
22-066	Genuine Porcelain Handle kit	73.81	64.95

DELTA

GENUINE PARTS
LAVATORY & KITCHEN

(H215)



• Chrome Lever Handle Pair

Item #	Description	Price 1	Price 2
22-081	Genuine Lever Handle Kit	73.81	64.95

DELTA

GENUINE PARTS
LAVATORY & KITCHEN

(H25)



• Chrome Handle Pair

Item #	Description	Price 1	Price 2
29-004	Genuine Handle Pair	77.22	67.95

DELTA

GENUINE PARTS
TUB & SHOWER

(H515)



• Chrome Lever Handle
• For Roman Tub Transfer Valve
• Sold individually

Item #	Description	Price 1	Price 2
22-100	Genuine Lever Handle	51.08	44.95

DELTA

GENUINE PARTS
TUB & SHOWER

(H294)



• Chrome Lever Handle Pair
• For Leland 2 handle bath

LELAND

Item #	Description	Price 1	Price 2
22-104	Genuine Handle Pair	51.08	44.95

DELTA

GENUINE PARTS
TUB & SHOWER

(H278)



• Delta Chrome Lever Handle Pair
• For Leland 2 handle bath

LELAND

Item #	Description	Price 1	Price 2
22-113	Genuine Handle Pair	59.03	51.95

DELTA

GENUINE PARTS

(H75)



Item #	Description	Price 1	Price 2
07-298	Genuine Metal Lever Handle	45.40	39.95

For ELJER
TUB & SHOWER

(490-6777H)
(490-6778C)



16 PT.



• 1-1/8" height

LUSTRA

Item #	Description	Price 1	Price 2
29-559	Generic CP Handles (Pair)	6.76	5.95

For ELJER
TUB & SHOWER DIVERTER

(490-6779)



16 PT.



• 1-1/8" height

LUSTRA

Item #	Description	Price 1	Price 2
29-559D	Generic CP Handle (Each)	4.49	3.95



SAME DAY SHIPPING

FAUCET HANDLES



FAUCETS AND EXTERNAL TRIM



SAFETEMP II SERIES

Item #	Description	Price 1	Price 2
21-036	Chromed Loop Handle	16.99	14.95



16 PT.
-LONG BROACH (ACRYLIC)
• 1-3/4" height

Item #	Description	Price 1	Price 2
22-577	Generic Acrylic Handles (Pair)	2.22	1.95



16 PT.
-LONG BROACH (ACRYLIC)
• 2-3/8" height

Item #	Description	Price 1	Price 2
22-578	Generic Acrylic Handles (Pair)	1.99	1.75



SAFETEMP SERIES

Item #	Description	Price 1	Price 2
21-142	Handle Assembly	22.67	19.95



16 PT. -SHORT BROACH (ACRYLIC)
• 2-3/8" height

Item #	Description	Price 1	Price 2
22-580	Acrylic Handles (Pair)	2.22	1.95
22-580D	Acrylic Diverter Handle (Ea)	1.31	1.15



16 PT.
• 1-1/2" height

Item #	Description	Price 1	Price 2
29-565	Genuine CP Handles (Pair)	14.72	12.95
29-576	Generic CP Handles (Pair)	3.35	2.95



16 PT.
• 2-1/2" height LONG BROACH

Item #	Description	Price 1	Price 2
29-573	Generic CP Handles (Pair)	6.76	5.95
29-573D	CP Diverter Handle (Each)	4.49	3.95



16 PT.
• 2-1/2" height SHORT BROACH

Item #	Description	Price 1	Price 2
29-579	Generic CP Handles (Pair)	7.90	6.95
29-579D	CP Diverter Handle (Each)	5.63	4.95



16 PT.
• 2-1/2" height FITS SHORT AND LONG BROACH

Item #	Description	Price 1	Price 2
29-541	Generic Handle (Pair)	11.31	9.95
29-541D	Generic Diverter Handle (Each)	6.76	5.95



• 2" height SHORT BROACH
HARDWATER

Item #	Description	Price 1	Price 2
29-570	Genuine Handle (Each)	19.26	16.95



• 2-1/8" height LONG BROACH
HARDWATER

Item #	Description	Price 1	Price 2
29-580	Genuine Handle (Each)	16.99	14.95



16 PT.
• 1-1/8" height

Item #	Description	Price 1	Price 2
29-574	Generic CP Handles (Pair)	1.42	1.25



• 1-1/2" height

Item #	Description	Price 1	Price 2
29-908	Small Metal Handle Pair	20.40	17.95



• 2-1/4" height

Item #	Description	Price 1	Price 2
29-915	Large Metal Handle Pair	22.44	19.75



16 PT.
• 1" height

Item #	Description	Price 1	Price 2
29-572	Generic CP Handles (Pair)	6.76	5.95

Price 1	Price 2
Order Less Than \$500	Order \$500 or More



Phone: 1-800-777-6500
Fax: 1-800-982-5934
Web: www.HodesCo.com



GERBER

(98052)



Item #	Description	Price 1	Price 2
21-406	Genuine Single Handle	13.58	11.95

For GERBER



Item #	Description	Price 1	Price 2
21-412	Generic Single Handle	15.85	13.95

GERBER

(98-879)



16 PT.



- 1-1/4" height
- 3-1/8" overall

Item #	Description	Price 1	Price 2
29-582	Genuine Blade Handle	33.81	29.75

For GERBER

TUB & SHOWER DIVERTER

(90-400D)



16 PT.



- 1-1/16" height

Item #	Description	Price 1	Price 2
29-572D	Generic CP Handle (Each)	.85	.75

For HARCRAFT

LAVATORY & SINK



12 PT.



- 1-3/4" height *Not Available From Harcraft

Item #	Description	Price 1	Price 2
29-309	*Generic CP Handles (Pair)	5.63	4.95

For HARCRAFT



12 PT.



- 2-1/4" height

Item #	Description	Price 1	Price 2
29-310	Generic Handle	14.72	12.95

For INDIANA BRASS

TUB & SHOWER

(SA-05H)
(SA-05C)



18 PT.



- 1-1/8" height

Item #	Description	Price 1	Price 2
29-596	Generic CP Handles (Pair)	9.03	7.95
29-596D	CP Diverter Handle (Each)	5.63	4.95

For INDIANA BRASS, BRIGGS & UNION BRASS



18 PT.



- 7/8" height

Item #	Description	Price 1	Price 2
29-597	Generic CP Handles (Pair)	6.76	5.95

For KEROX AND MISC IMPORT



Item #	Description	Price 1	Price 2
21-039	Lever Handle	20.40	17.95
21-041	Handle Adapter for 26-042 and 21-039	4.49	3.95

For KOHLER

TUB & SHOWER



19 PT.



- 1-3/4" height

Item #	Description	Price 1	Price 2
29-609D	Diverter Handle	7.90	6.95

For KOHLER

TUB & SHOWER



19 PT.



- 1-3/4" height

Item #	Description	Price 1	Price 2
29-609	Generic CP Handles (Pair)	14.72	12.95

For KOHLER

TUB & SHOWER



16 PT.



- 2" height

Item #	Description	Price 1	Price 2
29-870	Generic CP Handles (Pair)	11.31	9.95
29-870D	CP Diverter Handle (Each)	6.76	5.95

For KOHLER

LAVATORY & KITCHEN

OLD (30009)
NEW (20984)



16 PT.



- 1-3/4" height

Item #	Description	Price 1	Price 2
22-719	Acrylic Handles (Pair)	2.22	1.95

For KOHLER

LAVATORY, KITCHEN & TUB & SHOWER

(70233)



2"



- 2" height

Item #	Description	Price 1	Price 2
22-964	Generic Acrylic Handles	11.31	9.95

KOHLER.

(43268)



19 PT.



- 3" height

Item #	Description	Price 1	Price 2
29-617	Genuine CP Handle Pair	153.35	134.95

FAUCET HANDLES

FAUCETS AND EXTERNAL TRIM



SAME DAY SHIPPING

For KOHLER
LAVATORY & KITCHEN



16 PT.



Item #	Description	Price 1	Price 2
29-619	Generic Handles Kit	3.35	2.95



SAW BLADES

**SEE PAGES
242 - 244**



For KOHLER
LAVATORY, TUB & SHOWER



19 PT.



• 2-1/2" height

Item #	Description	Price 1	Price 2
21-616	Generic Acrylic Handle (Each)	9.03	7.95

(42118)

For KOHLER
TUB & SHOWER



18 PT.



• 2-13/16" height

FLAIR

Item #	Description	Price 1	Price 2
22-676	Generic Handle Pair	31.76	27.95

(41239)

KOHLER

(K-GP43146)

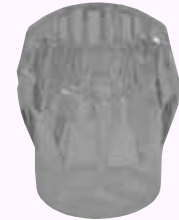

• 2-11/16" height

FLAIR

Item #	Description	Price 1	Price 2
21-003	Genuine Handle Only	20.40	17.95

KOHLER

(73238)



19 PT.



• 2" height
• 2 Notch

Item #	Description	Price 1	Price 2
21-009	Genuine Med Handle Only Clear	34.03	29.95

KOHLER

(K-42352)



• 2-7/16" height

Item #	Description	Price 1	Price 2
21-717	Genuine Handle Only	27.22	23.95

KOHLER

(K-30316)



• 2-5/8" height

Item #	Description	Price 1	Price 2
22-032	Genuine Acrylic Handle	31.76	27.95

KOHLER

(K-GP21094)



19 PT.



• 2-1/8" height

TREND

Item #	Description	Price 1	Price 2
22-057	Genuine Large Acrylic Handle	22.67	19.95

KOHLER

(1000439)



19 PT.



• 1-1/2" height

TRITON

Item #	Description	Price 1	Price 2
29-001	Genuine Handle Kit	124.94	109.95

KOHLER

(K-1081870-CP)



• 13/16" height
• Chrome Plated

Item #	Description	Price 1	Price 2
29-003	Genuine Lever Handle	6.76	5.95

KOHLER

(K-GP20986-CP)



16 PT.



• 1-5/8" height
• See 22-036 for button set

TREND

Item #	Description	Price 1	Price 2
29-005	Genuine Handle Only Small	7.90	6.95

KOHLER

(K-GP21087-CP)



16 PT.



• 2-1/8" height
• See 22-036 for button set

TREND

Item #	Description	Price 1	Price 2
29-007	Genuine Handle Only Large	12.44	10.95

KOHLER

(1046987-CP)



• 13/16" height
• Chrome Plated
• With adapter

CORALAIS

Item #	Description	Price 1	Price 2
29-013	Genuine Handle Kit CP	22.67	19.95

Price 1	Price 2
Order Less Than \$500	Order \$500 or More



Phone: 1-800-777-6500
Fax: 1-800-982-5934
Web: www.HodesCo.com

FAUCETS AND EXTERNAL TRIM



FAUCET HANDLES

For MIXET
TUB & SHOWER

(MRH-CLR)



• 1" height

Item #	Description	Price 1	Price 2
21-910	Clear Acrylic Handle (Each)	2.22	1.95

For MIXET
TUB & SHOWER

(MRH-CLR)



• 1-5/8" height

Item #	Description	Price 1	Price 2
21-908	Clear Acrylic Handle (Each)	3.13	2.75

For MIXET
TUB & SHOWER



• With set screw

Item #	Description	Price 1	Price 2
21-920	Generic CP Handle	6.76	5.95



(97372)



• Chrome replacement handle knob inserts

MONTICELLO

Item #	Description	Price 1	Price 2
22-080	Handle Knob Inserts	51.08	44.95



(97557)



• Chrome replacement handle knob inserts

MONTICELLO

Item #	Description	Price 1	Price 2
22-082	Handle Knob Inserts	53.35	46.95

For MOEN
TUB & SHOWER

(14732)



• 1-1/2" height

POSI-TEMP

Item #	Description	Price 1	Price 2
21-322	Generic CP Handle (Each)	9.03	7.95



(100657)



Item #	Description	Price 1	Price 2
21-028	Chrome Lever Handle Kit	24.94	21.95

For MOEN
TUB & SHOWER



• Fits single handle tub/shower without push button diverter
• With adapter

Item #	Description	Price 1	Price 2
21-633	CP Metal Handle (Each)	11.31	9.95



(179100)



• Chrome finish
• Fits Moen Posi-Temp valve
• Hardware & adapter included
• 3.6" x 7.75" x 6.25"

POSI-TEMP

Item #	Description	Price 1	Price 2
22-051	Handle Kit	28.35	24.95



(100429)

KITCHEN HANDLE REPAIR KIT



• For Model # 7850, 7560, 7400, 7600, 7700, 7000
• Includes cartridge screw, adapter, connector, set screw

Item #	Description	Price 1	Price 2
22-771	Genuine Kitchen Repair Kit	6.76	5.95
22-371	Generic Kitchen Repair Kit	3.13	2.75

For MOEN
KITCHEN

(96790)



• 3-1/2" long

*Not Available From Moen

CHATEAU

Item #	Description	Price 1	Price 2
21-495	*Complete Handle Assembly	11.31	9.95



(113973)



NEW

Item #	Description	Price 1	Price 2
29-009	Mini Blade Handle Pair	26.08	22.95



(101099)

HANDLE CONNECTOR SERVICE KIT



• For Models # 7385, 7210
• Includes handle screw & connector, washer and spacer

Item #	Description	Price 1	Price 2
22-772	Genuine Handle Repair Kit	6.76	5.95
22-472	Generic Handle Repair Kit	2.22	1.95

For Moen
KITCHEN



*Not Available From Moen

• 1-5/8" height

CHATEAU

Item #	Description	Price 1	Price 2
21-669	*Generic Sub-Assembly	2.22	1.95

For Moen
KITCHEN & BAR



• 1-5/8" height

CHATEAU

Item #	Description	Price 1	Price 2
21-666	Sub-Assembly (Each)	3.35	2.95

FAUCET HANDLES

Phone: 1-800-777-6500

Fax: 1-800-982-5934

Web: www.HodesCo.com



Price 1	Price 2
Order Less Than \$500	Order \$500 or More

FAUCET HANDLES



FAUCETS AND EXTERNAL TRIM

For MOEN
LAVATORY & KITCHEN



- Touch control
- Short broach
- 1" height

Item #	Description	Price 1	Price 2
21-427	Acrylic Handle (Each)	11.31	9.95

For MOEN
TUB & SHOWER



- Touch control
- Long broach
- 1-9/16" height

Item #	Description	Price 1	Price 2
21-429	Acrylic Handle (Each)	11.31	9.95

MOEN
LAVATORY



- Handle kit for a single-handle bathroom faucet

CHATEAU

Item #	Description	Price 1	Price 2
21-012	Handle Kit	27.22	23.95

For MOEN
LAVATORY, TUB & SHOWER



- 1-9/16" height
- Long or short broach

COMBO-FIT

Item #	Description	Price 1	Price 2
21-657	Acrylic Handle (Each)	5.63	4.95

For MOEN
TUB & SHOWER



- 1-11/16" height (LONG BROACH)

OLD STYLE BOUTIQUE LEGEND

Item #	Description	Price 1	Price 2
21-668	Acrylic Handle (Each)	5.63	4.95

For MOEN
LAVATORY



- *Not Available From Moen
- 1-9/16" height

(SHORT BROACH)

Item #	Description	Price 1	Price 2
21-650	*Acrylic Handle (Each)	4.49	3.95

For MOEN
TUB & SHOWER



- 1-9/16" height
- Long or short broach

COMBO-FIT

Item #	Description	Price 1	Price 2
21-269	Acrylic Handle (Each)	6.76	5.95

MOEN
TUB & SHOWER



Item #	Description	Price 1	Price 2
22-074	Handle Kit	20.40	17.95

POSI-TEMP

MOEN



Item #	Description	Price 1	Price 2
22-079	Handle Kit	27.22	23.95

For MOEN
LAVATORY



- Short broach
- 1-5/8" height

NEW STYLE CHATEAU

Item #	Description	Price 1	Price 2
21-656	Acrylic Handle (Each)	4.49	3.95

MOEN
TUB & SHOWER



- Single control
- Long broach
- 1-5/8" height

LARGE 2-1/8" BASE DIA.

CHATEAU POSI-TEMP

Item #	Description	Price 1	Price 2
21-360	Moen Handle Insert Kit	30.63	26.95

For MOEN
TUB & SHOWER



- Single control
- Long broach
- 1-5/8" height

LARGE 2-1/8" BASE DIA.

CHATEAU POSI-TEMP

Item #	Description	Price 1	Price 2
21-960	Acrylic Handle (Each)	5.63	4.95

For MOEN
LAVATORY, KITCHEN, TUB & SHOWER



- Touch control
- 2-1/8" height

Item #	Description	Price 1	Price 2
22-600	Acrylic Handles (Pair)	6.76	5.95

MOEN
TUB & SHOWER



- Long broach
- 1-5/8" height

CHATEAU

Item #	Description	Price 1	Price 2
21-353	Handle Kit	30.63	26.95

For MOEN
TUB & SHOWER



- Long broach
- 1-5/8" height

NEW STYLE CHATEAU

Item #	Description	Price 1	Price 2
21-653	Acrylic Handle (Each)	4.49	3.95

Price 1	Price 2
Order Less Than \$500	Order \$500 or More

HODES CO
PREFERRED PLUMBING PARTS

Phone: 1-800-777-6500
Fax: 1-800-982-5934
Web: www.HodesCo.com



For MOEN HANDLE ADAPTER

(100561)



- For Monticello 2-handle lavatory and bar faucets with a 4" centerset

Item #	Description	Price 1	Price 2
22-148	Handle Adapters for Moen	4.49	3.95

For NIBCO

(86085H&C)

LAVATORY, KITCHEN, BAR, TUB & SHOWER



17 PT.



- 2" height

Item #	Description	Price 1	Price 2
22-860	Acrylic Handles (Pair)	7.90	6.95

For NIBCO

LAVATORY



- Single control
- 1-1/2" height

Item #	Description	Price 1	Price 2
21-963	Acrylic Handle (Each)	2.22	1.95

For NIBCO, PHOENIX

KITCHEN & LAVATORY OR TUB & SHOWER



17 PT.



- 1-3/4" height

Item #	Description	Price 1	Price 2
22-652	Kit/Lav (Pair) (1-3/4" Hgt.)	5.63	4.95

For PHOENIX

KITCHEN, LAVATORY, TUB & SHOWER



17 PT.



- 1-3/4" height

Item #	Description	Price 1	Price 2
22-652D	Acrylic Diverter Handle (Each)	3.35	2.95

For POWERS

(800-036) (900/070)



- Includes handle & handle broach adapters

SERIES 800/900

Item #	Description	Price 1	Price 2
29-687	CP Handle Kit	28.35	24.95

FAUCET HANDLES

POWERS PROCESS CONTROLS

(400-078)



6 PT.



- 1" height **SERIES 400 MODEL 1-3**

Item #	Description	Price 1	Price 2
29-683	Acrylic Handle (Each)	90.85	79.95

POWERS PROCESS CONTROLS

(420-242)



16 PT.



- 1-1/2" height

SERIES 427

Item #	Description	Price 1	Price 2
29-680	CP Handle (Each)	45.40	39.95

For PRICE PFISTER



- Handle for single lever
- Trimmable length broach
- For use with 974-042, 974-321

NEW

Item #	Description	Price 1	Price 2
29-006	Handle for Single Lever PP	34.03	29.95

For PRICE PFISTER

.4"

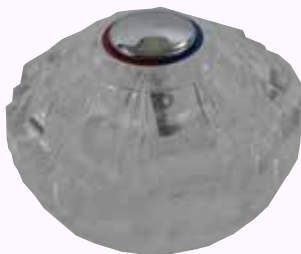

- 1.563" height

GENESIS

Item #	Description	Price 1	Price 2
21-153	Single Lever Handle	11.31	9.95

For PRICE PFISTER

TUB & SHOWER



12 PT.



- 2.1" height

WINDSOR

Item #	Description	Price 1	Price 2
22-108	Handle Pair	11.31	9.95
22-108D	Diverter Handle (not shown)	6.76	5.95

For PRICE PFISTER



- Chromed Single Lever Handle
- 3-3/4" Length
- Oval Broach

FLOWMATIC

Item #	Description	Price 1	Price 2
21-031	Single Lever Handle	10.17	8.95

Phone: 1-800-777-6500

Fax: 1-800-982-5934

Web: www.HodesCo.com



Price 1

Price 2

Order Less Than \$500

Order \$500 or More

FAUCET HANDLES



FAUCETS AND EXTERNAL TRIM

For PRICE PFISTER (940-020A)
TUB & SHOWER (940-030A)
(940-040A)



• 2-1/2" height

CONTEMPRA

Item #	Description	Price 1	Price 2
29-852	CP Handles (Pair)	9.03	7.95
29-852D	CP Diverter Handle (Each)	7.90	6.95

For PRICE PFISTER (941-121/131)
LAVATORY & KITCHEN



• 1-5/8" height

CONTESSA

Item #	Description	Price 1	Price 2
22-783	Acrylic Handles (Pair)	2.22	1.95

For PRICE PFISTER (940-050A)
LAVATORY & KITCHEN (940-060A)



• 1-1/2" height

CONTEMPRA

Item #	Description	Price 1	Price 2
29-850	CP Handles (Pair)	4.49	3.95

For PRICE PFISTER (941-321)
TUB & SHOWER (941-331)



• 2-1/2" height

VERVE

Item #	Description	Price 1	Price 2
29-702	CP Handles (Pair)	7.90	6.95

For PRICE PFISTER (941-341A)
TUB & SHOWER DIVERTER



• 2-1/2" height

VERVE

Item #	Description	Price 1	Price 2
29-702D	CP Handle (Each)	4.49	3.95

For PRICE PFISTER (941-322)
LAVATORY & KITCHEN (941-332)



• 1-5/8" height

VERVE

Item #	Description	Price 1	Price 2
29-700	CP Handles (Pair)	6.76	5.95

For PRICE PFISTER (941-061)
LAVATORY & KITCHEN (941-071)



• 1-5/8" height

NEW STYLE VERVE

Item #	Description	Price 1	Price 2
29-764	CP Handles (Pair)	4.49	3.95

For PRICE PFISTER (941-061)
TUB & SHOWER (941-071)



• 2-7/8" height

MARQUIS

Item #	Description	Price 1	Price 2
22-787	Acrylic Handles (Pair)	7.90	6.95
22-787D	Diverter Handle (Each)	4.49	3.95

For PRICE PFISTER (940-740)
TUB & SHOWER



• 2-7/8" height

WINDSOR

Item #	Description	Price 1	Price 2
22-693	Acrylic Handles (Pair)	7.90	6.95
22-693D	Acrylic Diverter Handle (Ea)	4.49	3.95

For PRICE PFISTER (941-201)
TUB & SHOWER (941-202)



• Chrome Plated Cross Handle Pair
• .565" Height

Item #	Description	Price 1	Price 2
29-008	Cross Handle Pair	7.90	6.95

For PRICE PFISTER (941-201)
TUB & SHOWER (941-202)



*Not Available
• 1-1/16" height From Price Pfister

CROWN IMPERIAL

Item #	Description	Price 1	Price 2
29-690	*CP Handles (Pair)	5.63	4.95

For PRICE PFISTER (940-240)
LAVATORY, TUB & SHOWER



• Long broach
• 2" height

AVANTE 08 & 09 SERIES

Item #	Description	Price 1	Price 2
21-961	Acrylic Handle	5.63	4.95

Price 1	Price 2
Order Less Than \$500	Order \$500 or More



Phone: 1-800-777-6500
Fax: 1-800-982-5934
Web: www.HodesCo.com

FAUCETS AND EXTERNAL TRIM



FAUCET HANDLES

For PRICE PFISTER



12 PT.



• 1-11/16" height

Item #	Description	Price 1	Price 2
22-983	Handle Kit	4.49	3.95

For PRICE PFISTER



12 PT.



• 2-1/4" height **NEW STYLE VERVE**

Item #	Description	Price 1	Price 2
29-763	CP Handles (Pair)	7.90	6.95

For PRICE PFISTER



12 PT.



• 1-3/16" height *Not Available From Price Pfister

CROWN JEWEL

Item #	Description	Price 1	Price 2
29-698	*CP Handles (Pair)	2.22	1.95

(940-250)
(940-260)

For PRICE PFISTER



12 PT.



• 15/16" height

Item #	Description	Price 1	Price 2
29-697	CP Handles (Pair)	1.08	.95

(940-210)
(940-220)

For SAVOY



15 PT.



• 1-3/16" height

Item #	Description	Price 1	Price 2
29-046	CP Handles (Pair)	1.99	1.75

For SAYCO

LAVATORY, TUB & SHOWER



• Fits most single lever cartridges with square broaches

Item #	Description	Price 1	Price 2
29-421	Single Lever Handle	15.85	13.95

FAUCET HANDLES

For SAYCO

LAVATORY & KITCHEN



16 PT.



*Not Available From Sayco

• 1-1/16" height

CITATION

Item #	Description	Price 1	Price 2
29-745	*CP Handles (Pair)	3.35	2.95

For SAYCO

TUB & SHOWER



16 PT.



• 1-5/8" height *Not Available From Sayco LONG BROACH

Item #	Description	Price 1	Price 2
22-758	*Acrylic Handles (Pair)	2.22	1.95

(P24F84/23)

HONOR THY PLUMBER™
PROFESSIONAL GRADE PRODUCTS

For SAYCO

TUB & SHOWER



16 PT.



*Not Available From Sayco

• 2-1/4" height

Item #	Description	Price 1	Price 2
29-748	*CP Handles (Pair)	9.03	7.95
29-748D	*CP Diverter Handle (Ea)	5.63	4.95

(22-F79/23H&C)

For SAYCO

TUB & SHOWER



16 PT.



*Not Available From Sayco

• 1-1/2" height

CITATION

Item #	Description	Price 1	Price 2
29-746	*CP Handles (Pair)	11.31	9.95
29-746D	*CP Diverter Handle (Ea)	6.76	5.95

(72F48)
(72F73)
(72F48/73D)

For SAYCO

LAVATORY & KITCHEN



16 PT.



*Not Available From Sayco

• 1-5/8" height

Item #	Description	Price 1	Price 2
29-747	*CP Handles (Pair)	9.03	7.95

(2521F57/23H&C)

FAUCET HANDLES



FAUCETS AND EXTERNAL TRIM

For STERLING
LAVATORY & KITCHEN

(00A8253)
(00A8254)



16 PT.



• 1-1/4" height

Item #	Description	Price 1	Price 2
29-787	CP Handles (Pair)	4.49	3.95

For STERLING
TUB & SHOWER

(A8250)
(A8251)



16 PT.



• 1-1/4" height

Item #	Description	Price 1	Price 2
29-788	CP Handles (Pair)	5.40	4.75

For STERLING
TUB & SHOWER



16 PT.



• 1-1/4" height

Item #	Description	Price 1	Price 2
29-788D	CP Diverter Handle	2.84	2.50

For STERLING
LAVATORY, KITCHEN, TUB & SHOWER

(A8369H)
(A8369C)



16 PT.



• 2-1/8" height

Item #	Description	Price 1	Price 2
22-790	Acrylic Handles (Pair)	2.22	1.95

For STERLING
LAVATORY & KITCHEN

OLD # NEW #
(A1382H) (A2990H)
(A1382C) (A2990C)



16 PT.



• 2-1/8" height

Item #	Description	Price 1	Price 2
22-791	*Acrylic Handles (Pair)	2.22	1.95

For STERLING
LAVATORY & KITCHEN

(A1926)



16 PT.



• 1-1/2" height

Item #	Description	Price 1	Price 2
29-786	CP Handles (Pair)	1.99	1.75

STARFLO

For STREAMWAY
LAVATORY, KITCHEN, TUB & SHOWER

(1500-3H)
(1500-3C)



17 PT.

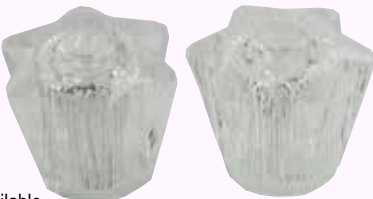

*Not Available
From Streamway

• 1-7/8" height

Item #	Description	Price 1	Price 2
22-802	*Lav. & Kit. Acrylic (Pair)	5.63	4.95

For STREAMWAY
LAVATORY, KITCHEN, TUB & SHOWER

(1500-3D)



17 PT.



• 1-7/8" height

Item #	Description	Price 1	Price 2
22-802D	Acrylic Diverter Handle (Each)	4.49	3.95

For SYMMONS

(T-30)
(S-30)



17 PT.



Item #	Description	Price 1	Price 2
29-808	CP Handle (Each)	6.76	5.95

For SYMMONS
SHOWER

(RC-14)



12 PT.



• 1/2" broach
• 1-1/2" height
• Long skirt
• 1960 to current

SAFETY MIX

Item #	Description	Price 1	Price 2
21-311	CP Handle (Each)	11.31	9.95

For SYMMONS
SHOWER

(RC-14X)



12 PT.



• 7/8" height
• 4-1/2" length
• Short Skirt

TEMPROL

Item #	Description	Price 1	Price 2
21-316	CP Handle	11.31	9.95

Symmons
SHOWER

(T-31)



12 PT.



• 1-3/4" height

TEMPROL

Item #	Description	Price 1	Price 2
81-805	Genuine CP Thermoplastic (Ea)	22.67	19.95
21-305	Generic CP (Ea)	7.90	6.95

Price 1	Price 2
Order Less Than \$500	Order \$500 or More



Phone: 1-800-777-6500
Fax: 1-800-982-5934
Web: www.HodesCo.com

FAUCETS AND EXTERNAL TRIM



FAUCET HANDLES

For T & S OR SPEAKMAN



• 2-3/8 in Width

Item #	Description	Price 1	Price 2
29-821D	Generic CP Diverter Handle	4.49	3.95

For T & S OR SPEAKMAN



• 2-3/8 in Width

Item #	Description	Price 1	Price 2
29-821	Generic Chrome Handle Pair	7.90	6.95



(2881-40)

- Handle only for models B-1400 & B-1403
- 5-3/8" long

REEL KLEEN

Item #	Description	Price 1	Price 2
07-230	Genuine Handle	34.03	29.95



20 PT.
• 2-1/4" long

OLD STYLE

Item #	Description	Price 1	Price 2
29-817	Generic CP Handles (Pair)	4.49	3.95
10-131	Genuine Lever Handle Kit	20.40	17.95



20 PT.
• 2-1/4" long

NEW STYLE

Item #	Description	Price 1	Price 2
10-132	Genuine CP Handles (Pair)	20.40	17.95

For UNION BRASS TUB & SHOWER



18 PT.
• 1-5/16" height

Item #	Description	Price 1	Price 2
29-829	CP Handles (Pair)	11.31	9.95

For UNION BRASS LAVATORY



18 PT.
• 1" height

Item #	Description	Price 1	Price 2
29-524	CP Handles (Pair)	5.63	4.95

For UNION BRASS KITCHEN



18 PT.
• 1-1/4" height

Item #	Description	Price 1	Price 2
29-520	CP Handles (Pair)	2.22	1.95

For UNION BRASS TUB & SHOWER



18 PT.
• Plain handle
• 1-1/4" height

Item #	Description	Price 1	Price 2
29-525D	CP Handle (Each)	1.42	1.25

For UNION BRASS



Item #	Description	Price 1	Price 2
29-829D	Diverter Handle Kit	5.97	5.25

For UNION BRASS TUB & SHOWER



18 PT.
• 1-5/16" height

Item #	Description	Price 1	Price 2
29-525	CP Handles (Pair)	2.22	1.95

For UNION BRASS TUB & SHOWER



18 PT.
• 1-1/4" height

Item #	Description	Price 1	Price 2
29-529	CP Handles (Pair)	9.03	7.95

For UNIVERSAL RUNDLE/ MILWAUKEE



Item #	Description	Price 1	Price 2
21-421	Acrylic Handle (Each)	12.44	10.95

For VALLEY LAVATORY, TUB & SHOWER

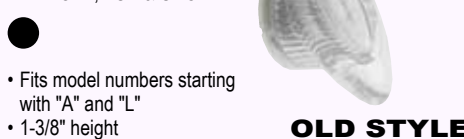

- Fits model numbers starting with "A" and "L"
- 1-3/8" height

OLD STYLE

Item #	Description	Price 1	Price 2
21-492	Acrylic Handle (Each)	5.63	4.95

For VALLEY LAVATORY



- Clear acrylic handle for chrome or polished brass single handle lavatory faucets
- 1-5/8" height

NEW STYLE

Item #	Description	Price 1	Price 2
21-488	Acrylic Handle (Each)	4.49	3.95

For VALLEY LAVATORY, KITCHEN & BAR

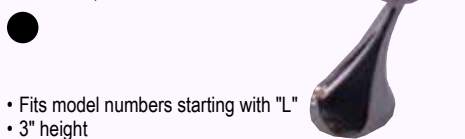

- Fits model numbers starting with "L"
- 3" height

Item #	Description	Price 1	Price 2
21-490	CP Handle (Each)	7.90	6.95

For VALLEY LAVATORY & KITCHEN



• 1-3/4" height

STARFIRE

Item #	Description	Price 1	Price 2
22-846	Acrylic Handles (Pair)	5.63	4.95

For VALLEY TUB & SHOWER



(INSERTS INCLUDED)

• 3" height

STARFIRE

Item #	Description	Price 1	Price 2
22-849	Acrylic Handles (Pair)	11.31	9.95

FAUCET HANDLES

Phone: 1-800-777-6500

Fax: 1-800-982-5934

Web: www.HodesCo.com

368



Price 1	Price 2
Order Less Than \$500	Order \$500 or More

HANDLE BUTTONS



FAUCETS AND EXTERNAL TRIM

For AMERICAN STANDARD (55906-02)
(066313-002A)
LAVATORY, KITCHEN, TUB & SHOWER



*Not Available From American Standard
• 5/8" top diameter

FLORENTINE/CROWN

SOLD 5 PER PACKAGE ONLY

Item #	Description	Price 1	Price 2
22-604H	*CP Hot Button	.17	.15
22-604C	*CP Cold Button	.17	.15

DELTA
GENUINE PARTS
TUB & SHOWER

(RP20542)



• 1-1/2" top diameter
• Silver insert with red/blue indicators
• For 1300, 1400 & 1600 series

Item #	Description	Price 1	Price 2
22-242	Button	4.49	3.95

DELTA
GENUINE PARTS
TUB & SHOWER

(RP17655)



• 1-1/2" top diameter
• For 1600 series

SCALDGuard

Item #	Description	Price 1	Price 2
22-599	Acrylic Button	6.76	5.95

DELTA
GENUINE PARTS
LAVATORY, TUB & SHOWER

(RP2411)



• 1-5/16" top diameter

OLD STYLE

Item #	Description	Price 1	Price 2
23-308	Acrylic Button	3.13	2.75

For DELTA
LAVATORY, TUB & SHOWER

(RP2411)



• 1-5/16" top diameter

Item #	Description	Price 1	Price 2
22-250	Acrylic Button	1.99	1.75

DELTA
GENUINE PARTS
LAVATORY, TUB & SHOWER

(RP17446)



• 1-1/2" top diameter

Item #	Description	Price 1	Price 2
22-241	Acrylic Button	7.90	6.95

DELTA
GENUINE PARTS
LAVATORY

(RP18373)



• With hot and cold color indicators
• 1-1/2" top diameter

Item #	Description	Price 1	Price 2
22-045H	Acrylic Hot Button	3.13	2.75
22-045C	Acrylic Cold Button	3.13	2.75

DELTA
GENUINE PARTS
LAVATORY, KITCHEN, TUB & SHOWER

(RP5692)



• 1-5/16" top diameter

Item #	Description	Price 1	Price 2
23-312	Acrylic Hot & Cold Button Set	7.90	6.95

DELTA
GENUINE PARTS
WIDESPREAD LAVATORY, TUB & SHOWER

(RP18393)



• 1-1/2" top diameter

Item #	Description	Price 1	Price 2
23-537H	Acrylic Hot Button	3.13	2.75
23-537C	Acrylic Cold Button	3.13	2.75

For DELTA



• 3/4" top diameter

Item #	Description	Price 1	Price 2
23-309	Acrylic Button Set	3.35	2.95

For DELTA



• 1-5/8" top diameter

Item #	Description	Price 1	Price 2
23-318	Acrylic Button Set	3.35	2.95

For GERBER

LAVATORY, KITCHEN, TUB & SHOWER

(94-445)

(94-446)

(94-447)



• 1-1/16" top diameter

SOLD 5 PER PACKAGE ONLY

Item #	Description	Price 1	Price 2
22-063H	Acrylic Hot Button	.57	.50
22-063C	Acrylic Cold Button	.57	.50
22-063D	Acrylic Diverter Button	.57	.50

KOHLER.

(78205)



• 1-1/8" top diameter
• Fits single control lavatory and kitchen

FAIRFAX

Item #	Description	Price 1	Price 2
22-083	White Button Single Handle	5.63	4.95

KOHLER.

(1077791-0)



• 7/8" top diameter **FAIRFAX CENTERSET**

Item #	Description	Price 1	Price 2
22-087	Kohler Plug Buttons	11.31	9.95

KOHLER.

(1077792-0)



• 1-1/4" top diameter
• Fits widespread, deckmount & bidet

FAIRFAX WIDESPREAD

Item #	Description	Price 1	Price 2
22-089	Kohler Plug Buttons	11.31	9.95

Price 1	Price 2
Order Less Than \$500	Order \$500 or More

HODES CO
PREFERRED PLUMBING PARTS

Phone: 1-800-777-6500
Fax: 1-800-982-5934
Web: www.HodesCo.com



KOHLER. (K-500450-CP)



• 1 1/16" top diameter

Item #	Description	Price 1	Price 2
22-018	Genuine Plug Button Assembly	15.85	13.95

KOHLER. (K-50727-CP)



• 7/8" top diameter

Item #	Description	Price 1	Price 2
22-019	Genuine Plug Button	24.94	21.95

KOHLER. (K-GP3000)

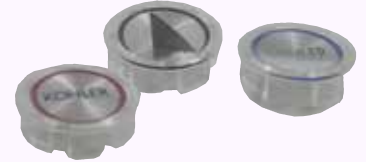

- 13/16" top diameter
- Set of 3 (hot, cold and diverter)
- Used for metal & acrylic handles

TREND

Item #	Description	Price 1	Price 2
22-036	Genuine Plug Buttons Set	10.17	8.95

KOHLER. (K-76640-CP)



• 9/16" top diameter

Item #	Description	Price 1	Price 2
22-017	Genuine Plug Button Kit	20.40	17.95

KOHLER. (78042-CP)



• 1-1/8" top diameter

Item #	Description	Price 1	Price 2
22-031	Genuine Plug Button	4.49	3.95

KOHLER. (K-57743)
(K-57744)



• 1/2" top diameter

Item #	Description	Price 1	Price 2
22-054H	Genuine Red Plug Button	3.35	2.95
22-054C	Genuine Blue Plug Button	3.35	2.95

For KOHLER (30000)

LAVATORY, KITCHEN, TUB & SHOWER



• 3/4" top diameter **SOLD 5 PER PACKAGE ONLY**

Item #	Description	Price 1	Price 2
22-035H	Acrylic Hot Button	.57	.50
22-035D	Acrylic Diverter Button	.57	.50

KOHLER. (K-43144)
(K-43145)

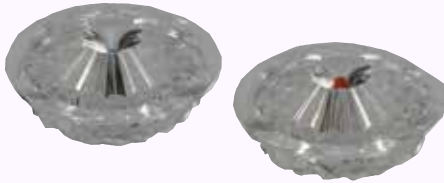

- 1-3/8" top diameter
- Small

Item #	Description	Price 1	Price 2
22-043H	Genuine Hot Plug Button	22.67	19.95
22-043C	Genuine Cold Plug Button	22.67	19.95

KOHLER. (K-43152)
(K-43153)



- 1-1/2" top diameter
- Large

Item #	Description	Price 1	Price 2
22-052H	Genuine Hot Plug Button	9.03	7.95
22-052C	Genuine Cold Plug Button	9.03	7.95

KOHLER. (GP 1078439)



• 1/2" height **FINESSE**

Item #	Description	Price 1	Price 2
22-029	Kohler Plug Button Set	11.31	9.95

KOHLER. (K-70505)
(K-70504)



• 1-3/16" top diameter

Item #	Description	Price 1	Price 2
22-072H	Genuine Plug Button Hot	13.58	11.95
22-072C	Genuine Plug Button Cold	13.58	11.95

KOHLER. (K-43147)

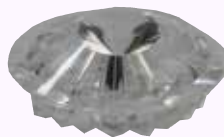

- 1-1/2" top diameter
- Large

FLAIR

Item #	Description	Price 1	Price 2
22-105	Genuine Plug Button	6.76	5.95

KOHLER. (GP42361)



- Kohler plug button for K-42352 / 21-717
- For Centura faucet single lever

CENTURA

Item #	Description	Price 1	Price 2
22-013	Genuine Plug Button	6.76	5.95

HANDLE BUTTONS



FAUCETS AND EXTERNAL TRIM



(98036)



CHATEAU

Item #	Description	Price 1	Price 2
22-134	Handle Button	11.31	9.95

For MOEN

(15613)



• 1-5/8" top diameter

Item #	Description	Price 1	Price 2
22-055	Generic Plastic Button	1.08	.95
22-058	Genuine Plastic Button	5.63	4.95

For MOEN

LAVATORY, KITCHEN, TUB & SHOWER



• 1-3/4" top diameter

NOT AVAILABLE FROM MOEN

Item #	Description	Price 1	Price 2
22-050	Plastic Button	.85	.75



SAME DAY SHIPPING

For MOEN



• 1-5/8" top diameter

Item #	Description	Price 1	Price 2
22-053	Acrylic Button	4.26	3.75

For MOEN



• 1-3/32" top diameter

Item #	Description	Price 1	Price 2
22-205	Acrylic Button	5.63	4.95

For MOEN



• 1-1/4" top diameter

Item #	Description	Price 1	Price 2
22-027	Acrylic Button Set	11.31	9.95



PRICE PFISTER

LAVATORY, TUB & SHOWER

(941-045A)



• 1-5/8" top diameter

Item #	Description	Price 1	Price 2
22-075	Acrylic Button	6.76	5.95

For PRICE PFISTER

LAVATORY, KITCHEN, TUB & SHOWER

(941-340)



• 15/16" top diameter

SOLD 5 PER PACKAGE ONLY

Item #	Description	Price 1	Price 2
22-267D	Acrylic Diverter Button	.28	.25



PRICE PFISTER

LAVATORY, KITCHEN, TUB & SHOWER

(941-330A)

(941-320A)

(941-340A)



• 1-1/16" top diameter

WINDSOR

Item #	Description	Price 1	Price 2
22-067H	CP Hot Button	.57	.50
22-067C	CP Cold Button	.57	.50
22-068D	CP Diverter Button	.57	.50

For SAYCO

LAVATORY, KITCHEN, TUB & SHOWER

*Not Available From Sayco

• 1-1/4" top diameter

SOLD 5 PER PACKAGE ONLY



Item #	Description	Price 1	Price 2
22-048H	Acrylic Hot Button	.57	.50
22-048C	Acrylic Cold Button	.57	.50
22-048D	Acrylic Diverter Button	.57	.50

For STERLING

LAVATORY, KITCHEN, TUB & SHOWER

(99B1961)

(99B1962)



• 1" top diameter

SOLD 5 PER PACKAGE ONLY

Item #	Description	Price 1	Price 2
22-090H	Acrylic Hot Button	.28	.25
22-090C	Acrylic Cold Button	.28	.25

STERLING



• Acrylic
• Priced per each
• 1" top diameter

SOLD 5 PER PACKAGE ONLY

Item #	Description	Price 1	Price 2
22-728C	1" Cold Button	.57	.50
22-728H	1" Hot Button	.57	.50

For STERLING

LAVATORY, KITCHEN, TUB & SHOWER

• 1-1/8" top diameter

SOLD 5 PER PACKAGE ONLY



Item #	Description	Price 1	Price 2
22-093H	Acrylic Hot Button	.57	.50
22-093C	Acrylic Cold Button	.57	.50
22-093D	Acrylic Diverter Button	.57	.50

STERLING



• 1-1/4" top diameter

Item #	Description	Price 1	Price 2
22-091H	Acrylic Hot Button	.74	.65
22-091C	Acrylic Cold Button	.74	.65
22-091D	Acrylic Diverter Button	.74	.65

Price 1	Price 2
Order Less Than \$500	Order \$500 or More



Phone: 1-800-777-6500
Fax: 1-800-982-5934
Web: www.HodesCo.com



3/8" x 10-32

OVAL HEAD



- 3/8" long
- 10-32 thread

SOLD 5 PER PACKAGE ONLY

Item #	Description	Price 1	Price 2
20-803	CP Handle Screw	1.08	.95

1/2" x 10-32

ROUND HEAD



- 1/2" long
- 10-32 thread

SOLD 25 PER PACKAGE ONLY

Item #	Description	Price 1	Price 2
20-290	CP Handle Screw	.28	.25

1/2" x 8/32

(T-32)

ROUND HEAD



- 1/2" long
- 8/32" thread

SOLD 10 PER PACKAGE ONLY

Item #	Description	Price 1	Price 2
20-294	CP Head Handle Screw	.85	.75

DELTA
GENUINE PARTS
1/2" x 10-24

(RP13159)

TRUSS HEAD



- 1/2" long
- 10-24 thread

SOLD 10 PER PACKAGE ONLY

Item #	Description	Price 1	Price 2
23-314	Genuine CP Handle Screw	.57	.50

DELTA
GENUINE PARTS
1/2" x 10-24

(RP17042)

ROUND HEAD



- 1/2" long
- 10-24 thread

SOLD 5 PER PACKAGE ONLY

Item #	Description	Price 1	Price 2
23-344	Genuine CP Handle Screw	1.31	1.15

PRICE PFISTER
1/2" x 10-24

(971-600A)



- 1/2" long
- 10-24 thread

SOLD 5 PER PACKAGE ONLY

Item #	Description	Price 1	Price 2
20-832	Genuine CP Handle Screw	3.35	2.95

1/2" x 10-32

OVAL HEAD



- 1/2" long
- 10-32 thread

SOLD 25 PER PACKAGE ONLY

Item #	Description	Price 1	Price 2
20-816	CP Handle Screw	.23	.20

1/2" x 10-32

TRUSS HEAD



- 1/2" long
- 10-32 thread

SOLD 25 PER PACKAGE ONLY

Item #	Description	Price 1	Price 2
20-806	CP Handle Screw	.23	.20

1/2" x 10-24

OVAL HEAD



- 1/2" long
- 10-24 thread

SOLD 25 PER PACKAGE ONLY

Item #	Description	Price 1	Price 2
20-807	CP Handle Screw	.28	.25

Guarantee, Since 1943

"Every product we sell will give you complete satisfaction or you may return it for full credit"

Herman Joseph Hodes

HANDLE SCREWS

FAUCET HANDLE SCREWS



FAUCETS AND EXTERNAL TRIM

3/4" x 10-32

OVAL HEAD



- 3/4" long
- 10-32 thread

SOLD 25 PER PACKAGE ONLY

Item #	Description	Price 1	Price 2
20-817	CP Handle Screw	.23	.20

1" x 8-32

TRUSS HEAD



- 1" long
- 8-32 thread

SOLD 25 PER PACKAGE ONLY

Item #	Description	Price 1	Price 2
20-824	CP Handle Screw Round Head	.23	.20
20-825	CP Handle Screw Truss Head	.23	.20

1" x 8-32

OVAL HEAD



SOLD 25 PER PACKAGE ONLY

Item #	Description	Price 1	Price 2
20-820	Handle Screw	.17	.15

1" x 10-24

OVAL HEAD



- 1" long
- 10-24 thread

SOLD 25 PER PACKAGE ONLY

Item #	Description	Price 1	Price 2
20-821	CP Handle Screw	.23	.20

1" x 10-32

ROUND HEAD



SOLD 25 PER PACKAGE ONLY

Item #	Description	Price 1	Price 2
20-826	Handle Screw	.17	.15

1-1/2" x 10-24



- 1-1/2" long
- 10-24 thread

SOLD 25 PER PACKAGE ONLY

Item #	Description	Price 1	Price 2
20-830	CP 1-1/2" x 10-24 Oval Head	.17	.15

HONOR THY PLUMBER™

1-3/4" x 10-32

OVAL HEAD



- 1-3/4" long
- 10-32 thread

SOLD 25 PER PACKAGE ONLY

Item #	Description	Price 1	Price 2
20-888	CP 1-3/4" x 10-32 Oval Head	.85	.75

2" x 10-24

OVAL HEAD



SOLD 25 PER PACKAGE ONLY

Item #	Description	Price 1	Price 2
20-828	Handle Screw	.17	.15

CHROMED HANDLE SCREW REPLACEMENT KIT FOR AMERICAN STANDARD, GERBER & PRICE PFISTER



- 6 piece kit
- (2) 1/2" x 10/24 Oval head
- (2) 1/2" x 10/32 Truss Head
- (2) 1/2" x 8/32 Round Head

Item #	Description	Price 1	Price 2
20-855	Handle Screw Replacement Kit	2.22	1.95

CHROMED HANDLE SCREW ASSORTMENT KIT



- 10 piece kit
- (2) 1/2" x 8/32 Round Head
- (2) 1/2" x 10/24 Oval head
- (2) 1/2" x 10/24 Truss head
- (2) 1" x 10/24 Oval Head
- (2) 3/4" x 10/32 Oval Head

Item #	Description	Price 1	Price 2
20-847	Handle Screw Assortment Kit	3.13	2.75

CHROMED HANDLE SCREW ASSORTMENT KIT

SEE OTHER BOXED REPAIR KITS IN KIT SECTION



- 300 assorted chrome plated handle screws
- 12 different sizes

Item #	Description	Price 1	Price 2
20-839	300 Pc. Assortment Kit	192.61	169.50

Price 1	Price 2
Order Less Than \$500	Order \$500 or More



Phone: 1-800-777-6500
 Fax: 1-800-982-5934
 Web: www.HodesCo.com